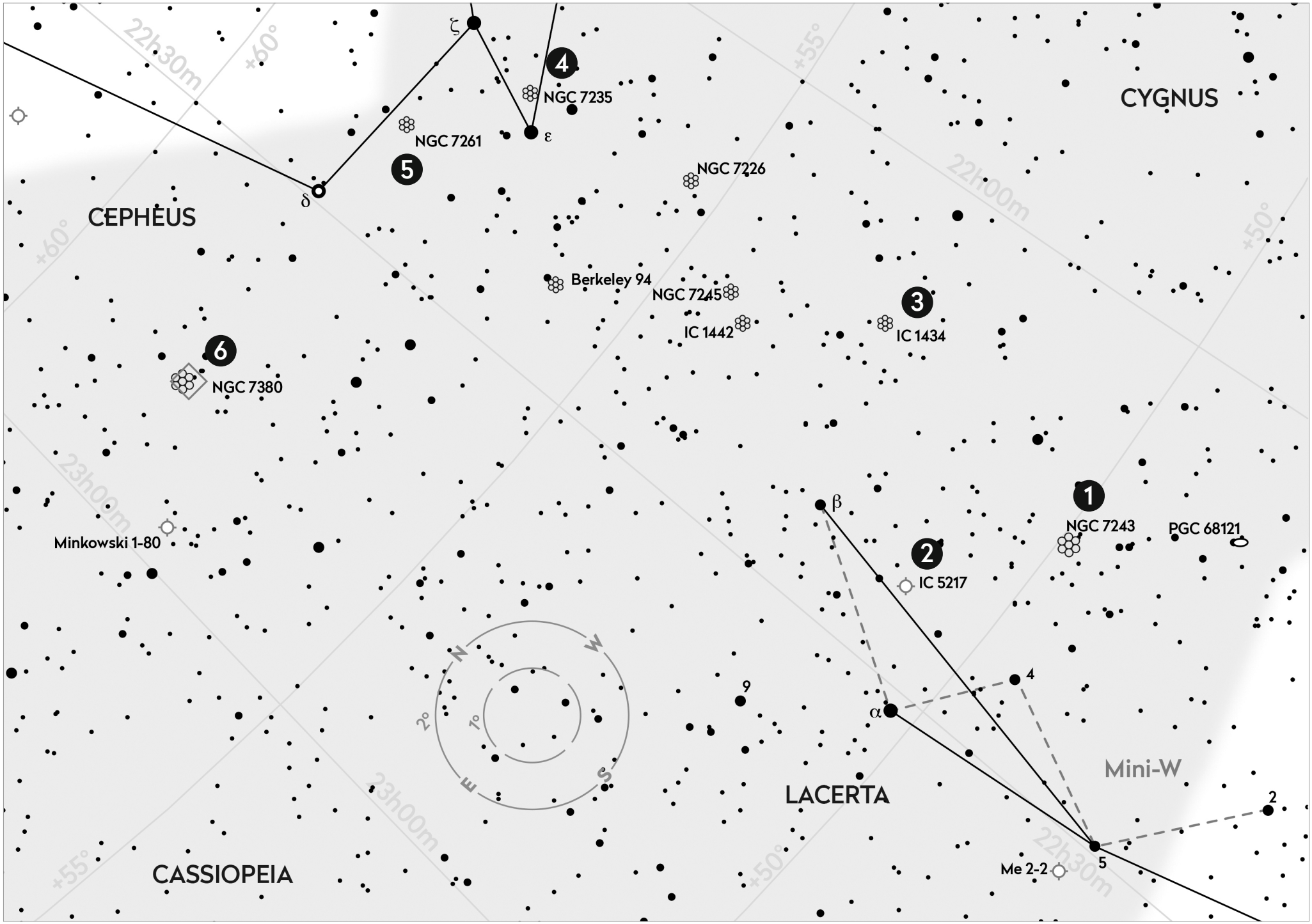
22h30m
+60°
ζ
4
NGC 7235
NGC 7261
ε
5
δ
CEPHEUS
NGC 7226
22h00m
+55°
CYGNUS
+50°
Berkeley 94
NGC 7245
IC 1442
3
IC 1434
6
NGC 7380
23h00m
Minkowski 1-80
β
1
NGC 7243
PGC 68121
2
IC 5217
N
W
E
S
2°
1°
9
4
α
Mini-W
LACERTA
2
5
Me 2-2
CASSIOPEIA