

PATSY OVERALLS

HOW TO PRINT THIS PATTERN

Print out this 30-page PDF on to A4 paper. Trim away the shaded border from each page and position the pages as below to assemble the pattern...

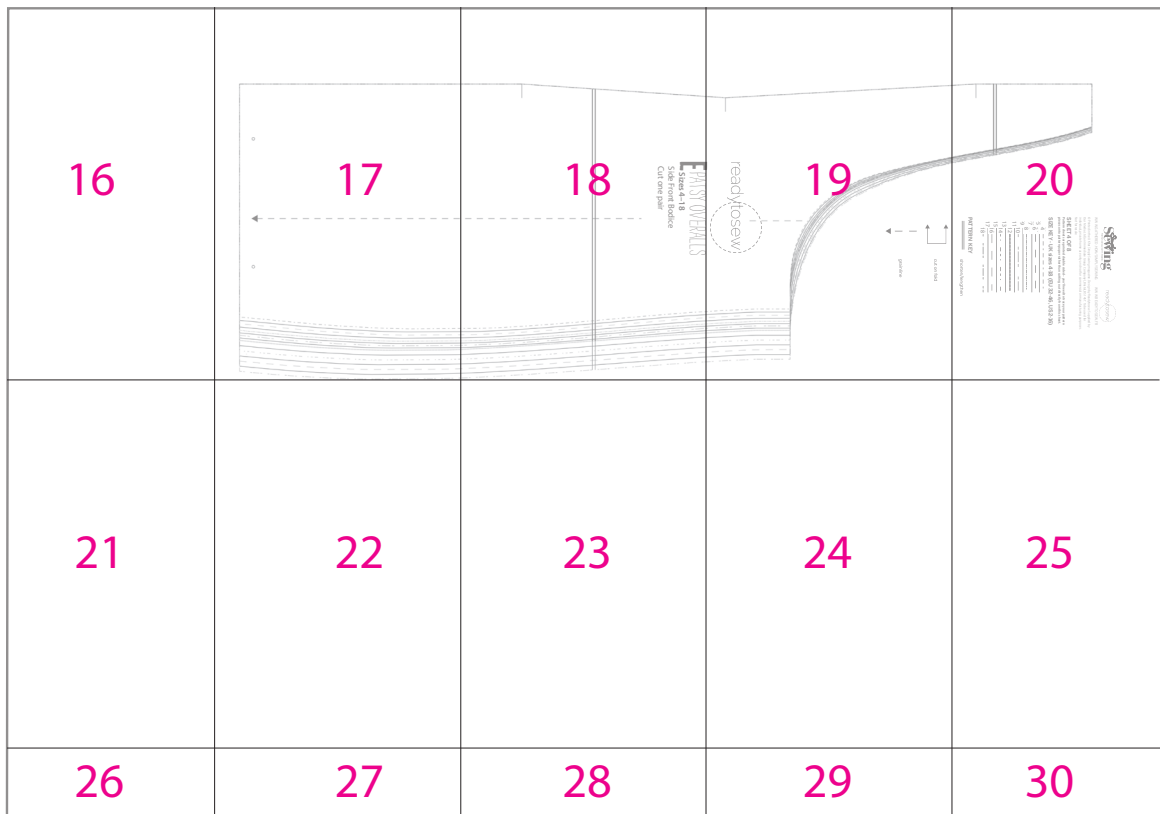

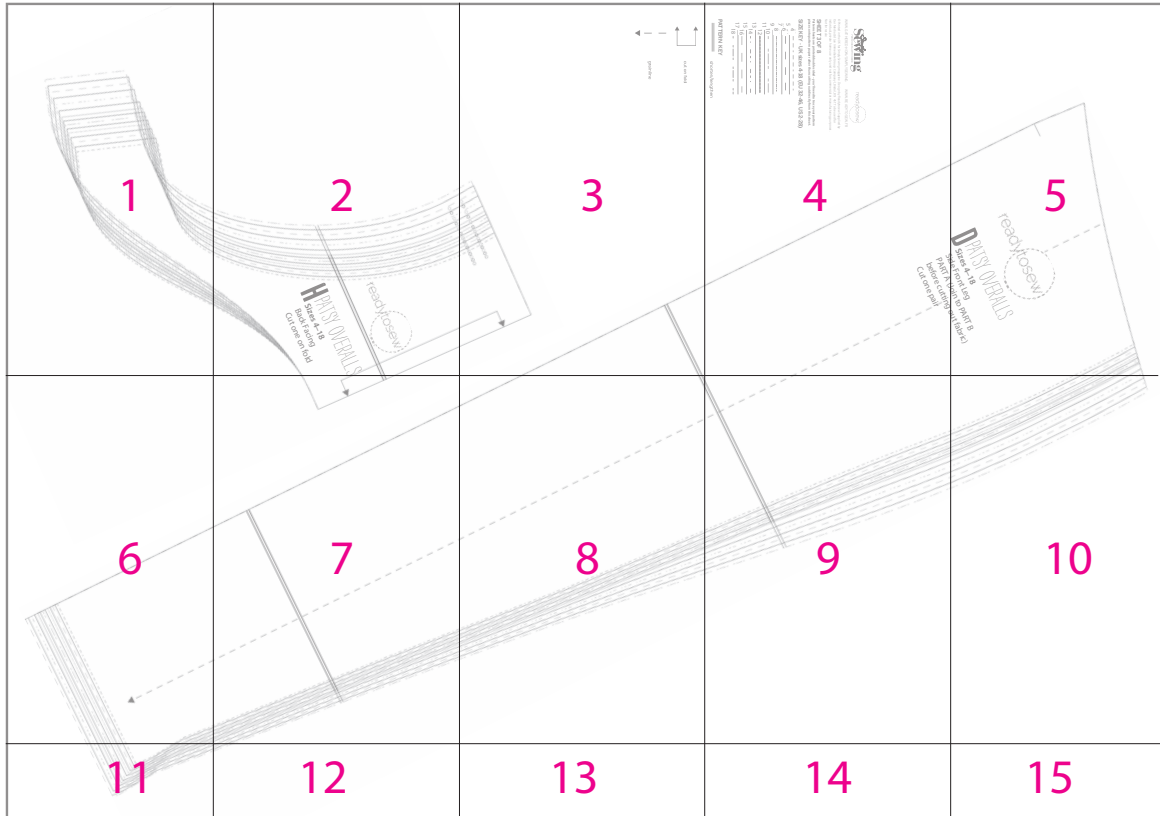
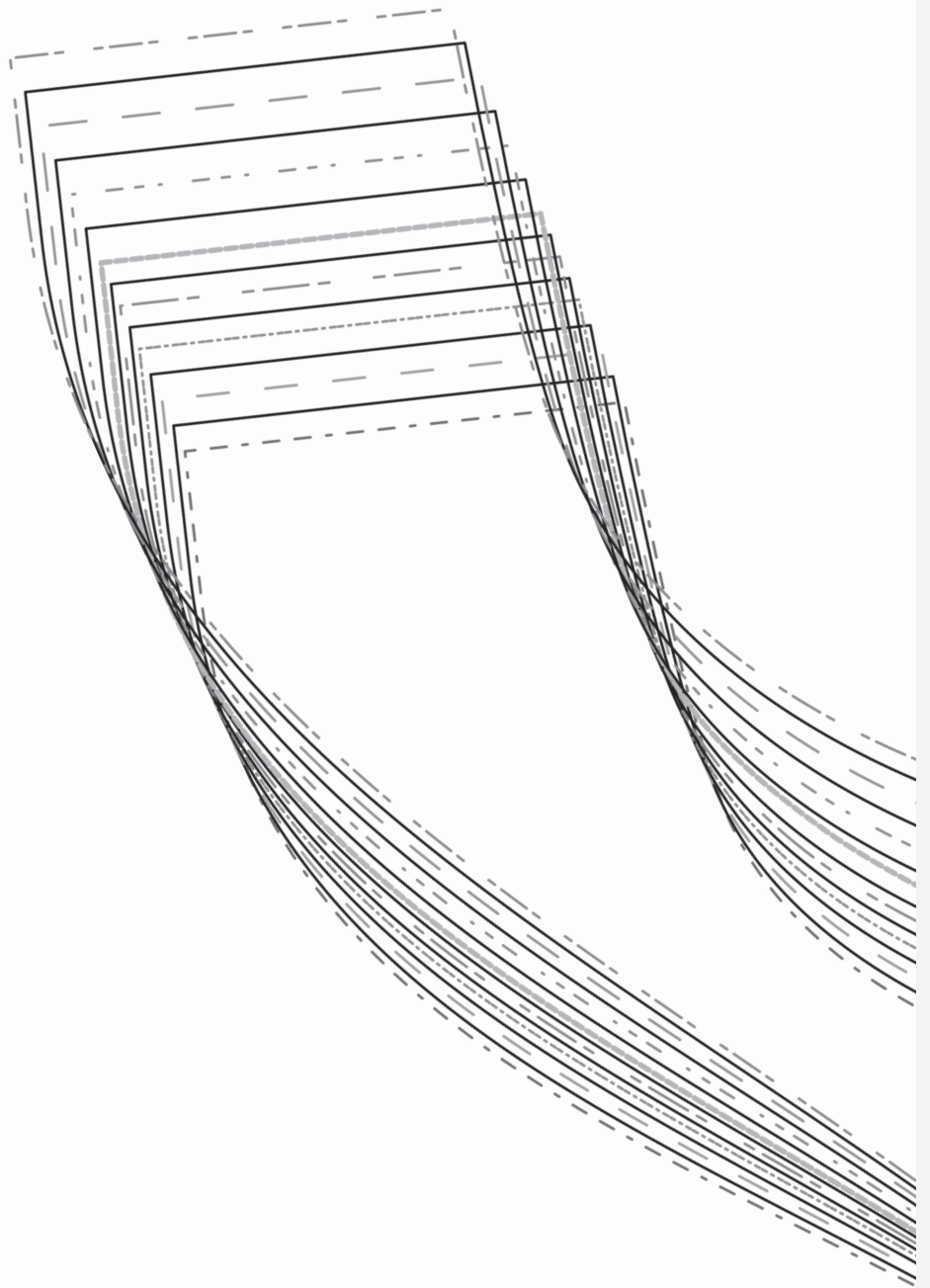

TEST SQUARE
10x10cm

H PATSY OVERALLS
Sizes 4-18
Back Facing
Cut one on fold

readytosew



grainline

cut on fold

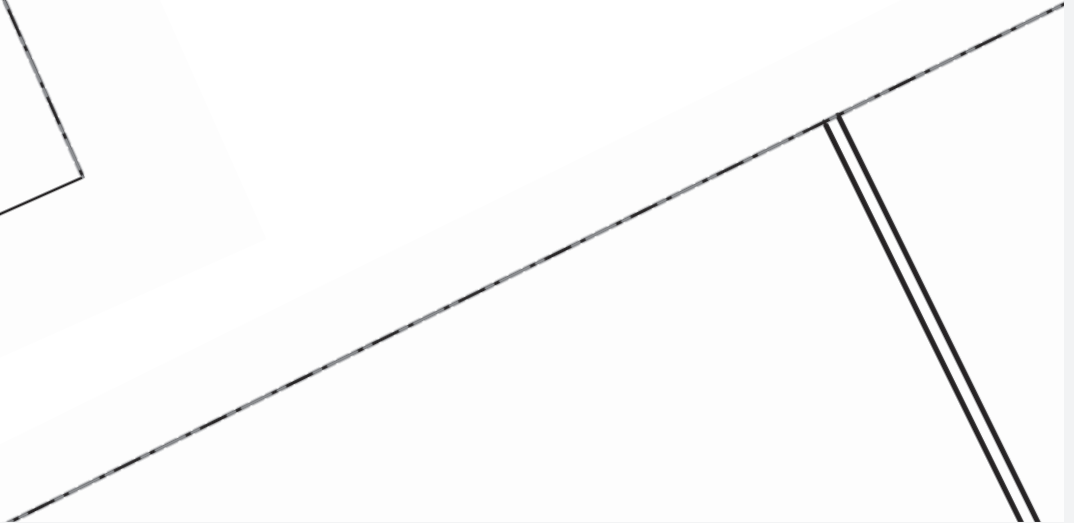
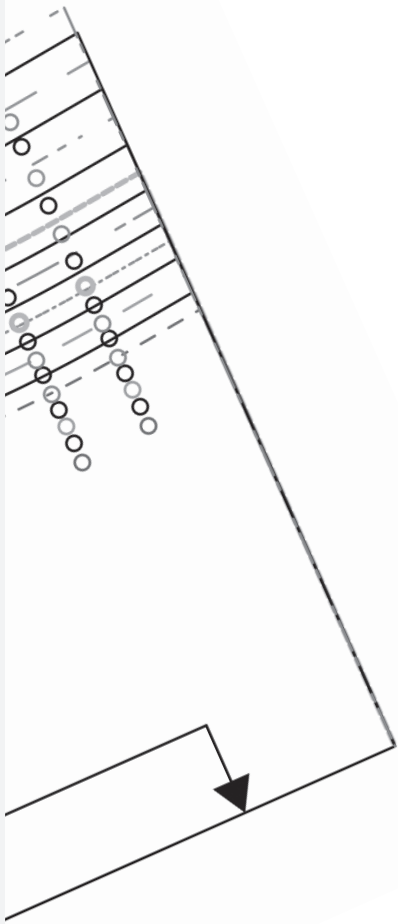

© Printed in the UK for *Simply Sewing* magazine. Design by Readytosew. Supplied by Our Media Ltd (an Immediate Group Company), Bristol, BS1 4ST. To be used for individual, private home use only and not for commercial or manufacturing purposes. Not for resale.

SHEET 3 OF 8

Pattern sheets are printed double sided – you'll need to trace your pattern pieces onto pattern paper rather than cutting out directly from this sheet.

SIZE KEY - UK sizes 4-18 (EU 32-46, US 2-28)

- 4 - - - - -
- 5 - - - - -
- 6 - - - - -
- 7 - - - - -
- 8 - - - - -
- 9 - - - - -
- 10 - - - - -
- 11 - - - - -
- 12 - - - - -
- 13 - - - - -
- 14 - - - - -
- 15 - - - - -
- 16 - - - - -
- 17 - - - - -
- 18 - - - - -

PATTERN KEY

===== shorten/lengthen

Side Piece
PART A (Join
before cutting out
Cut one pair

0
Sizes 4-18
Front Leg
to PART B
(fabric)

PATSY OVERALLS

ready to sew

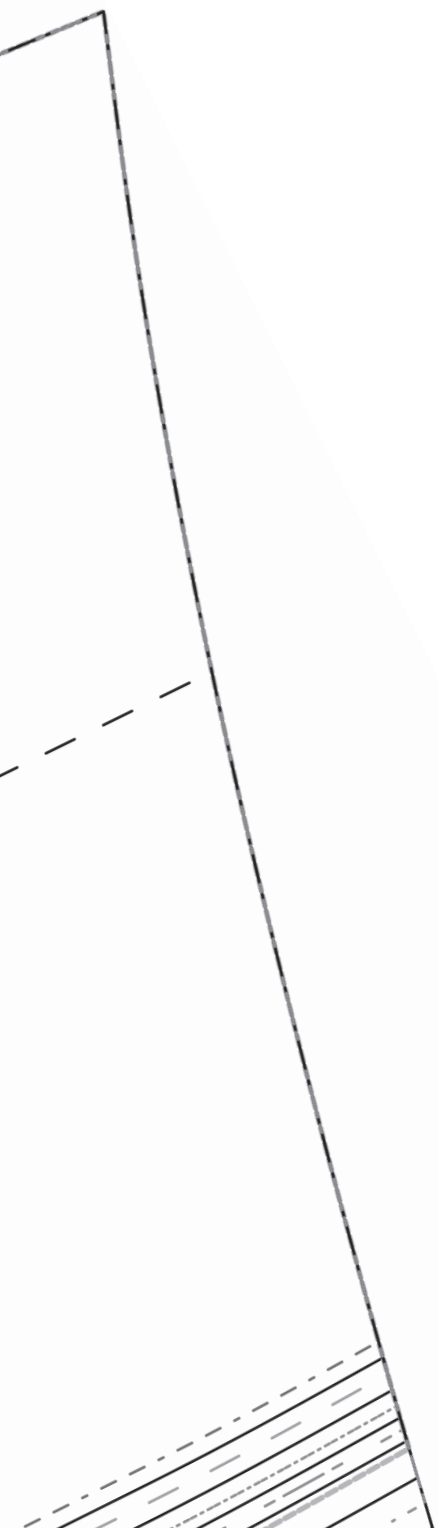

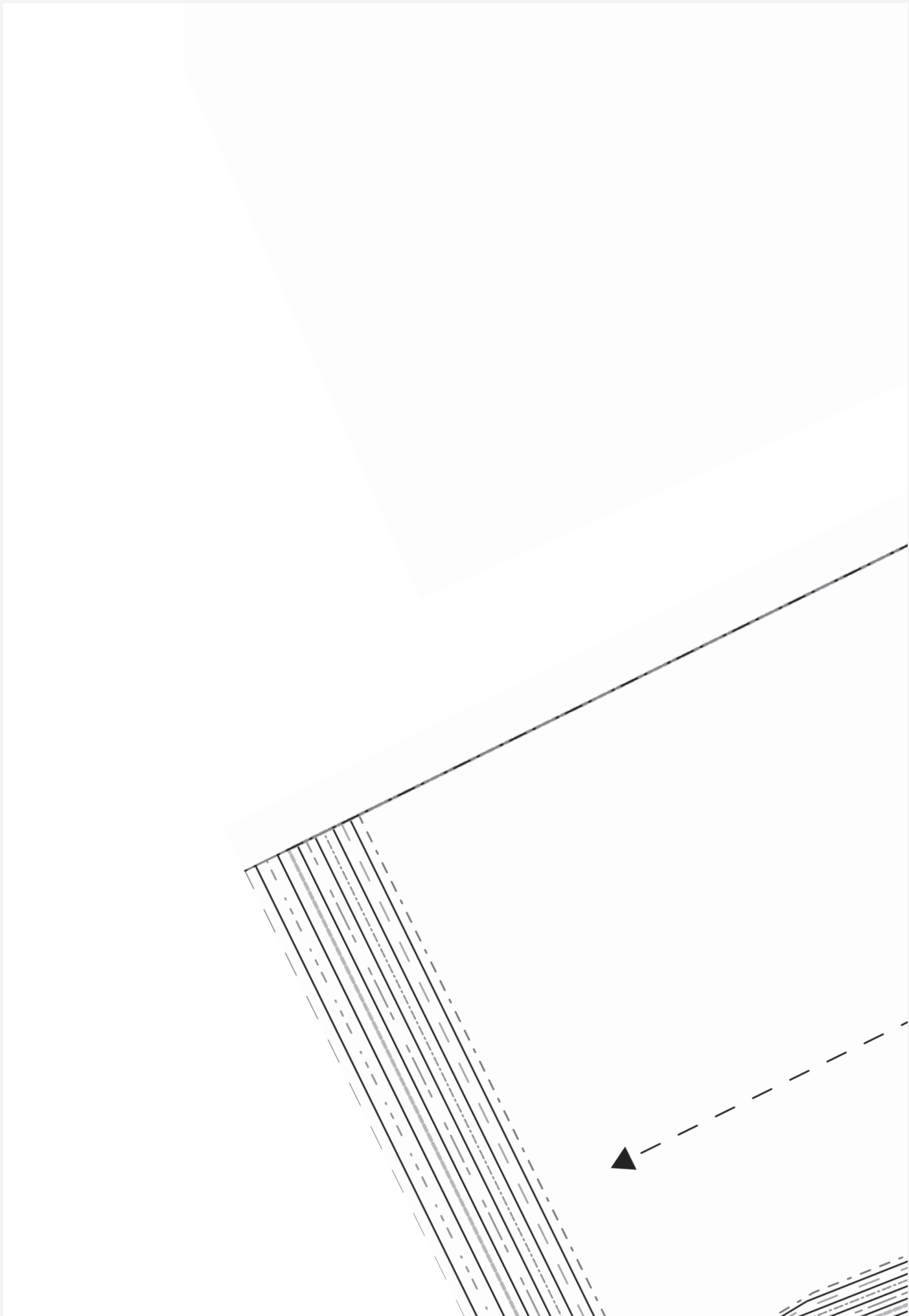

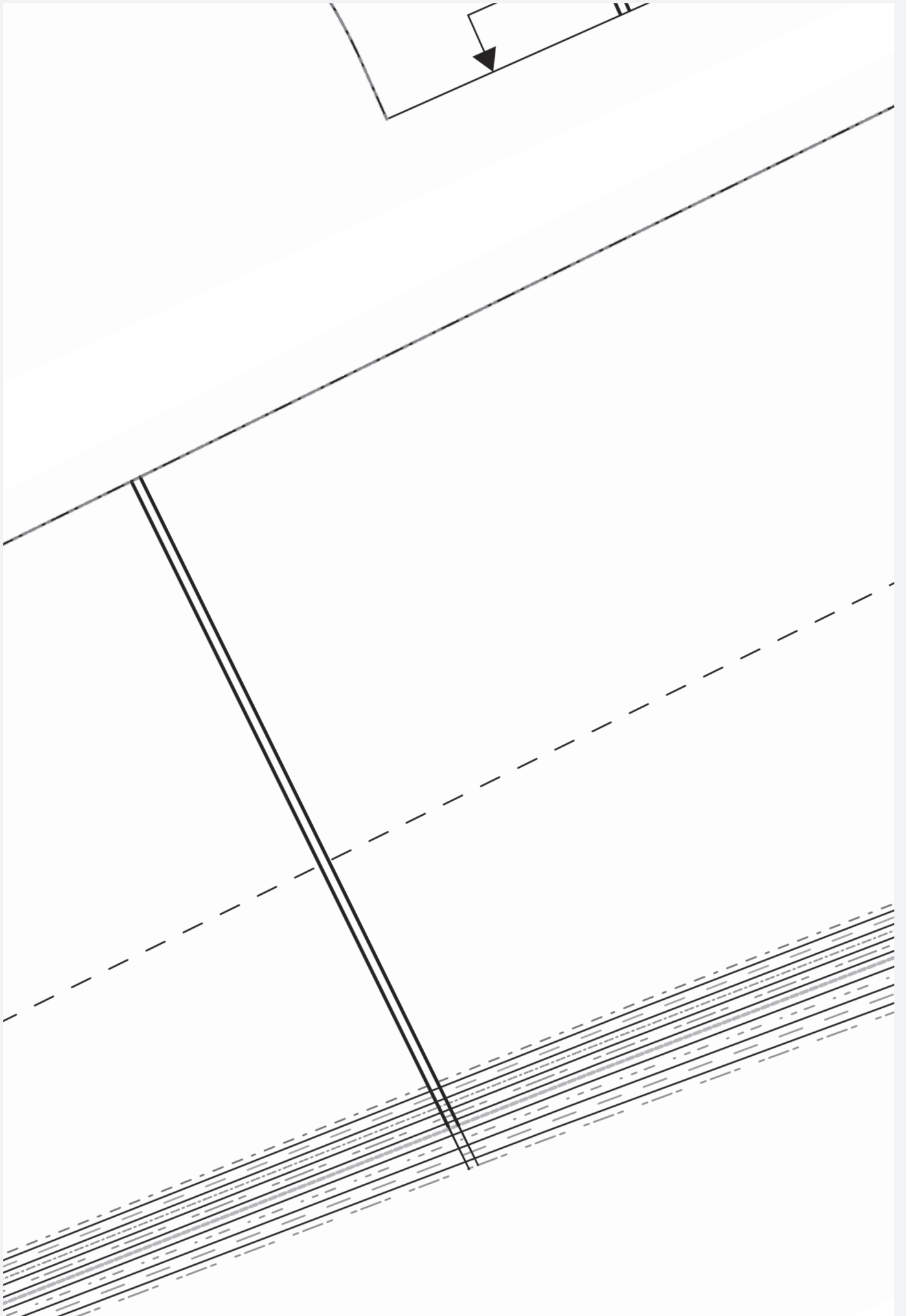

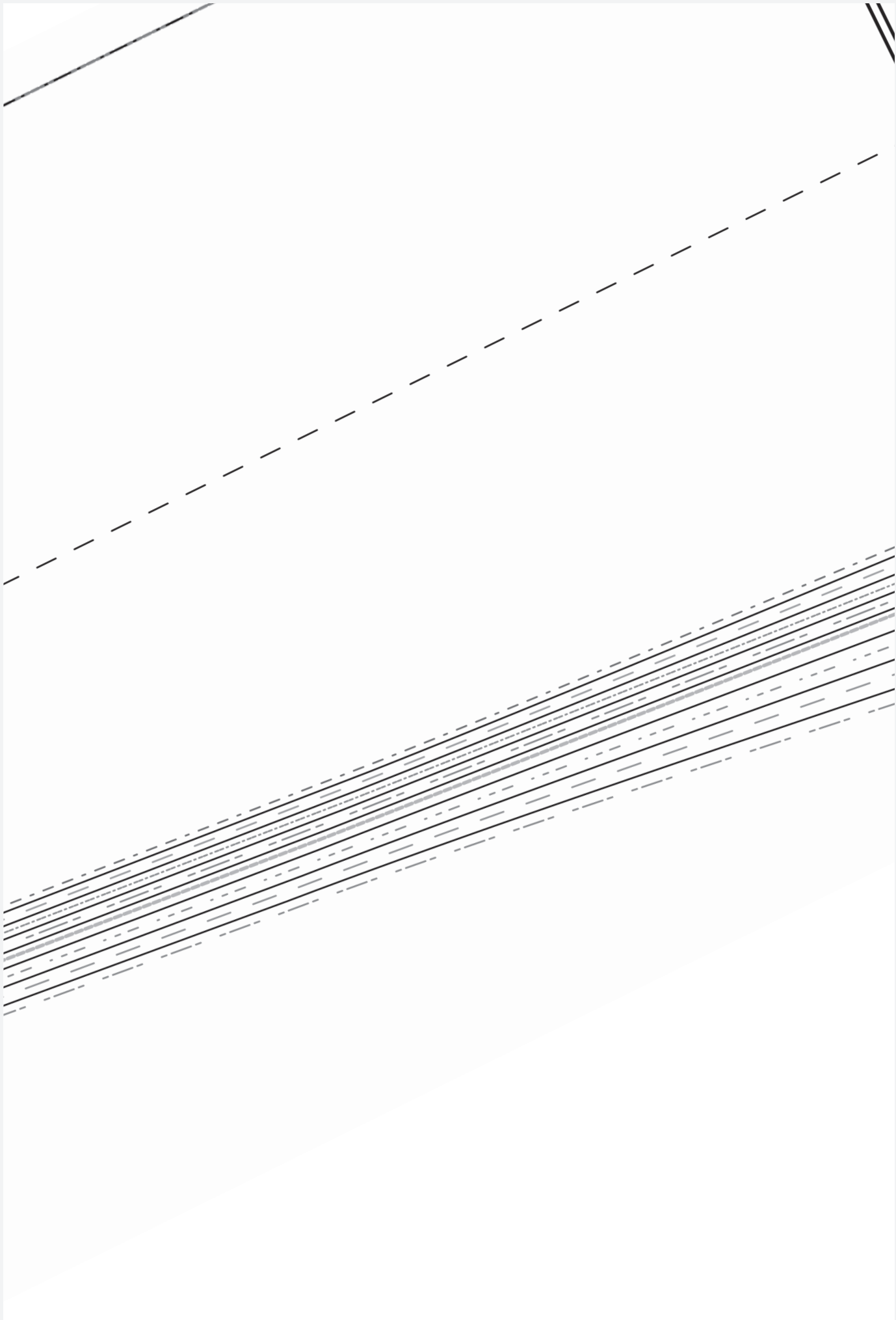

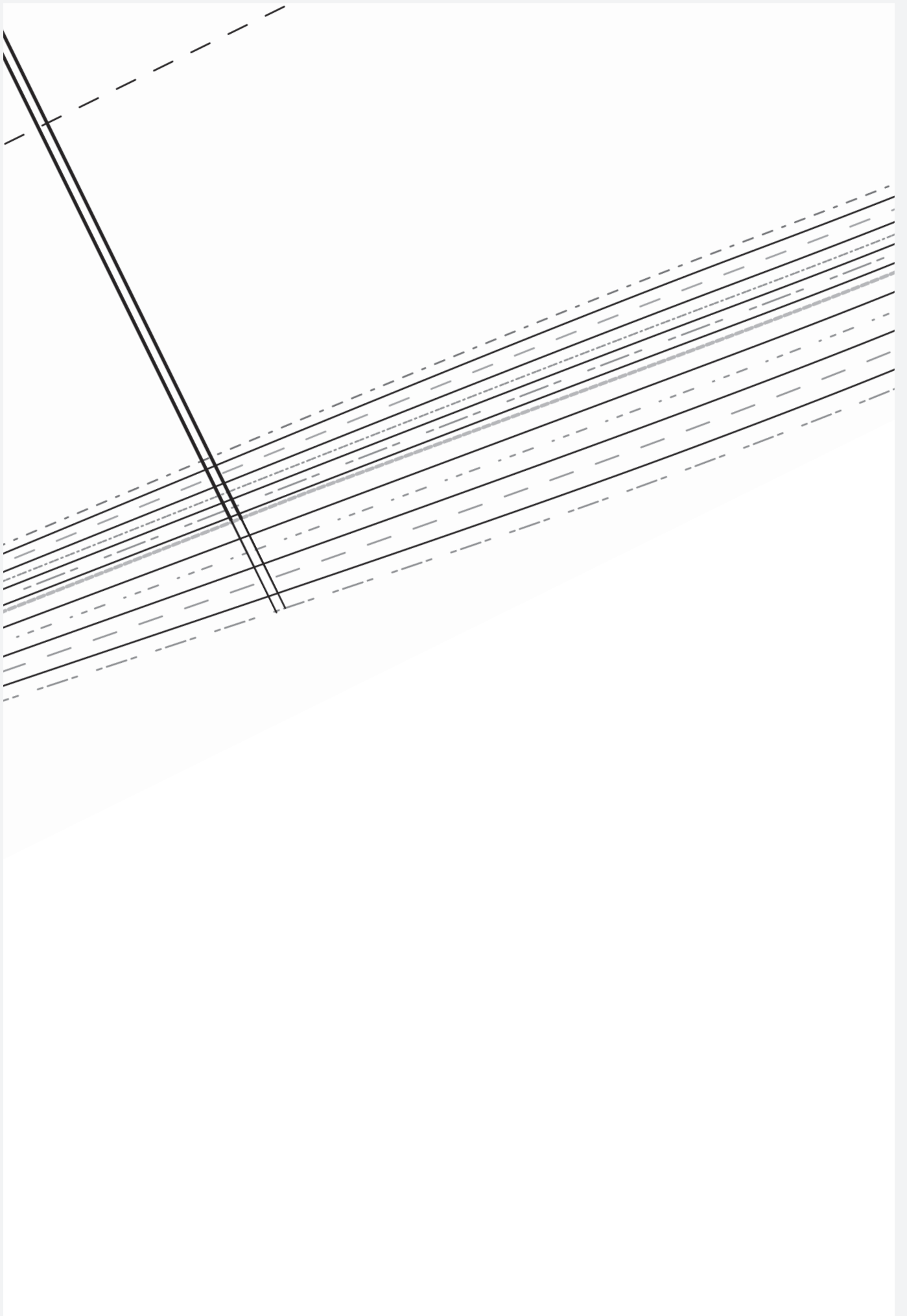

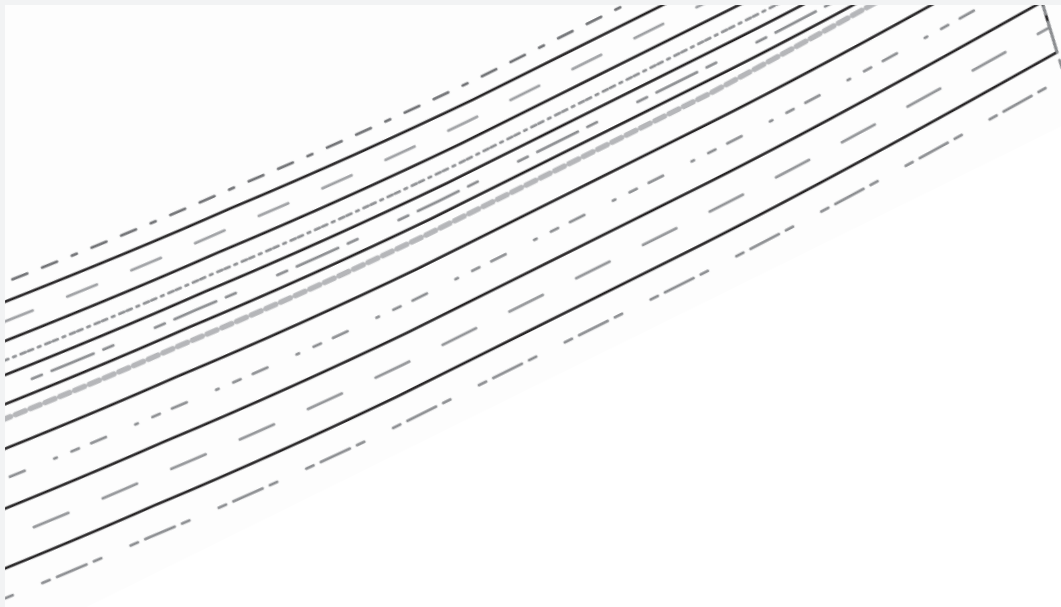

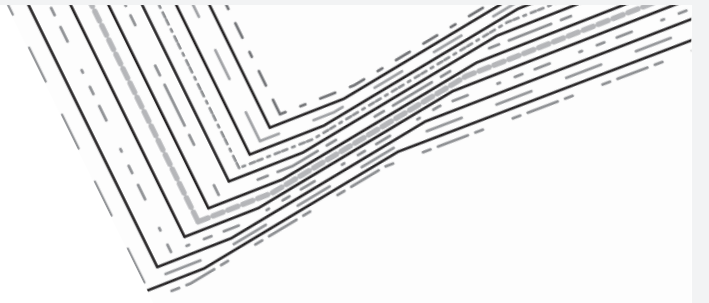



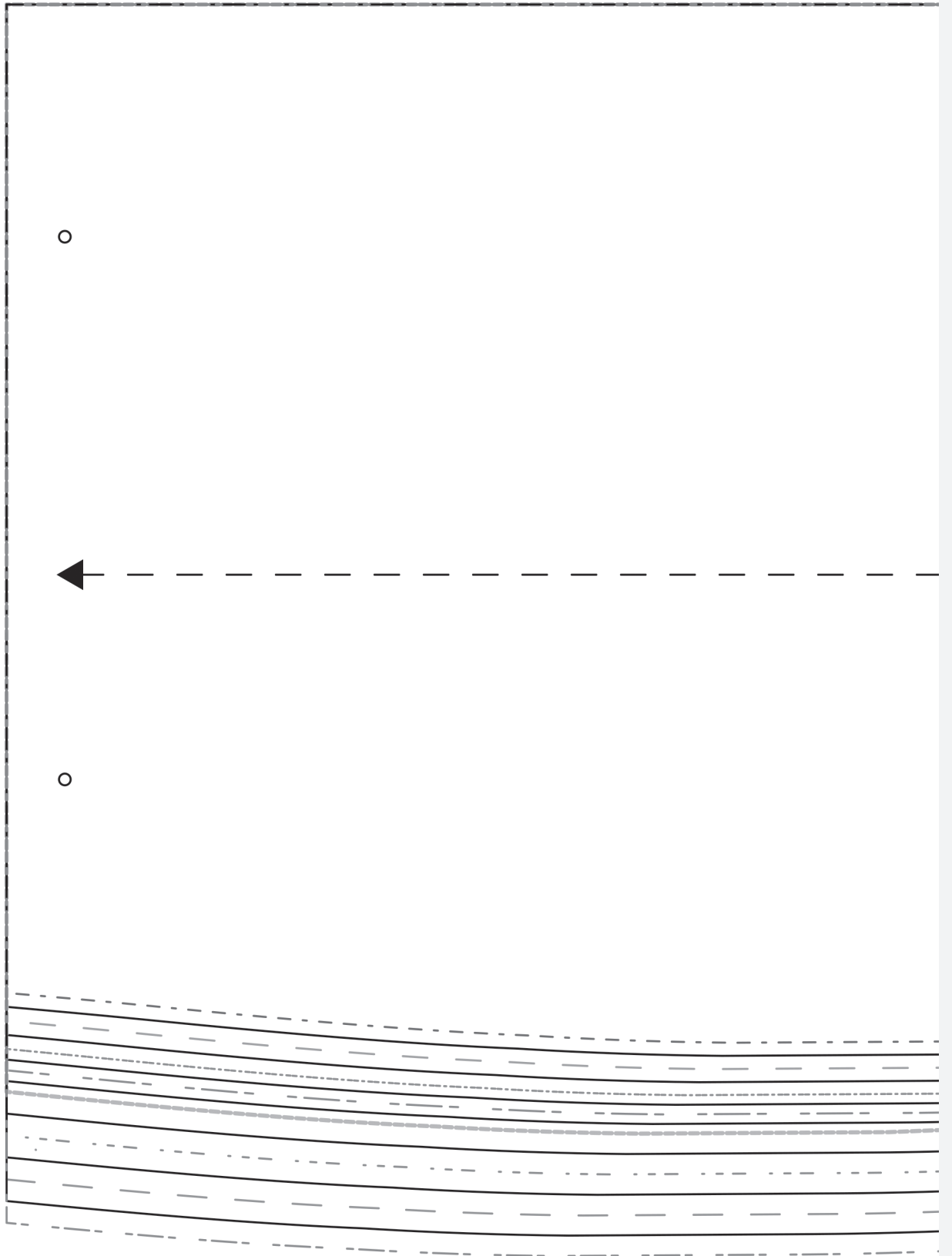

F PATSY OVERALLS

Sizes 4-18

Side Front Bodice

Cut one pair

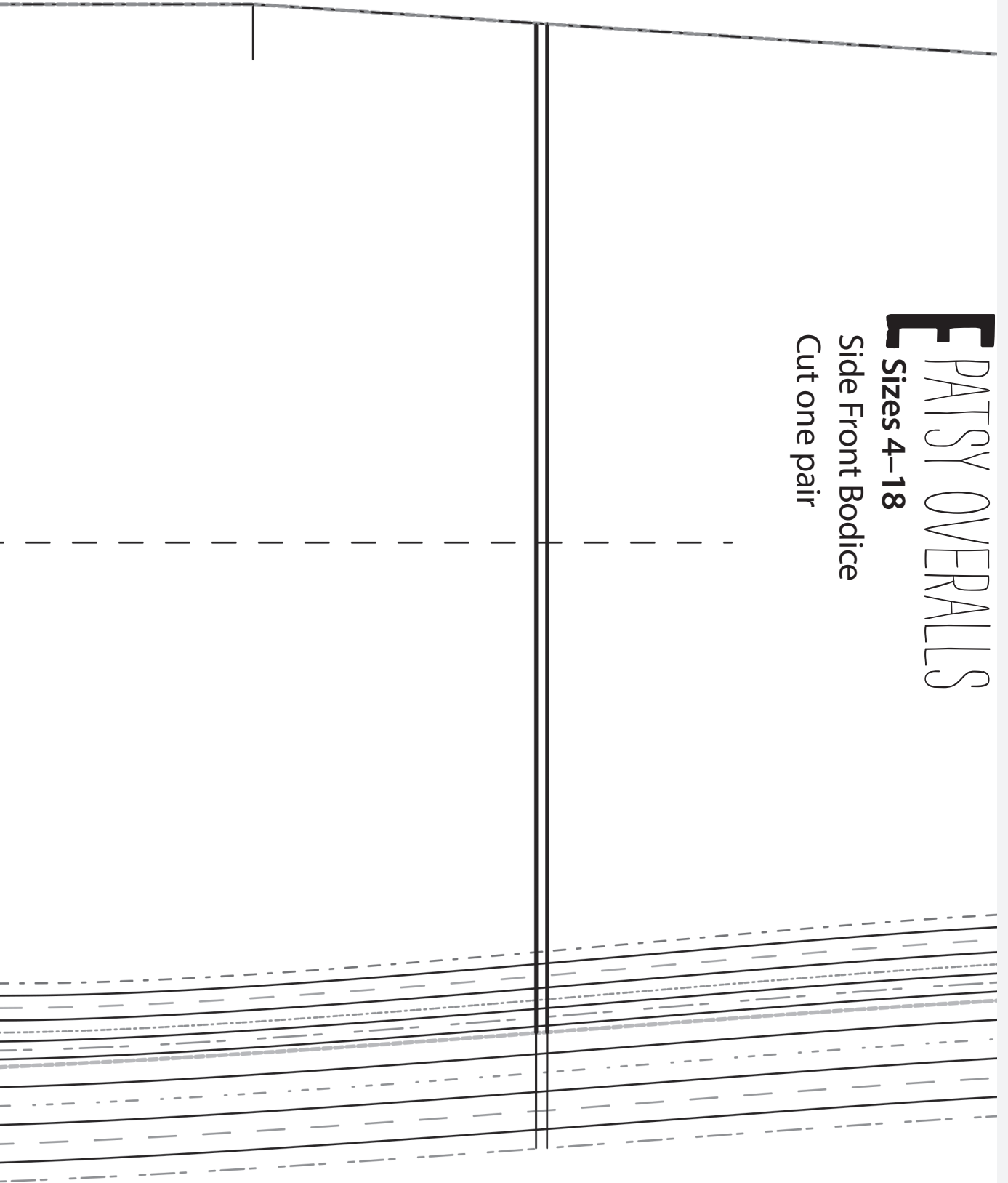

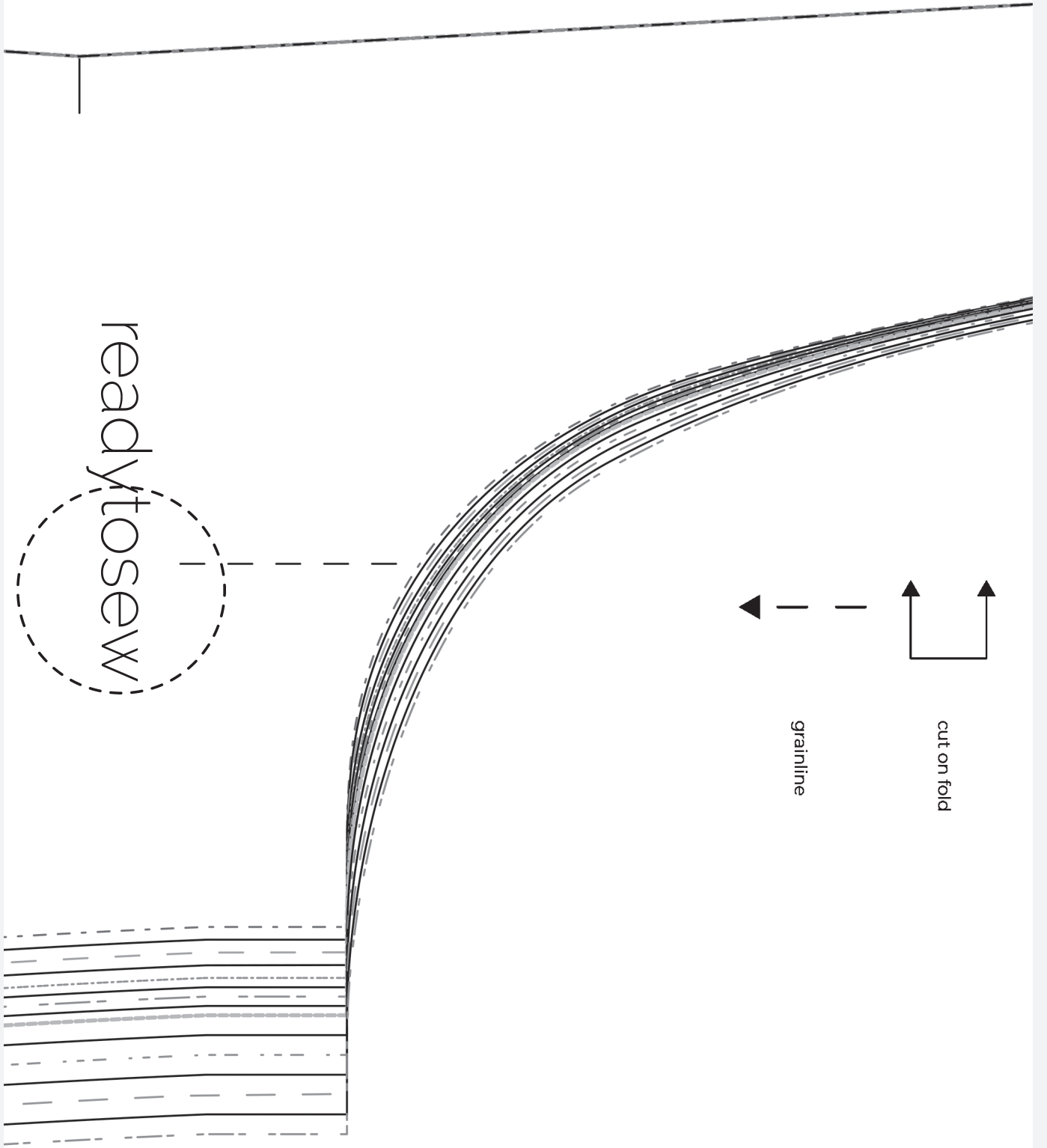

Simply
Sewing
FRESH IDEAS WITH FABRIC

readytosew

WWW.GATHERED.HOW/SIMPLYSEWING

WWW.READYTOSEW.FR

© Printed in the UK for *Simply Sewing* magazine. Design by Readytosew. Supplied by Our Media Ltd (an Immediate Group Company), Bristol, BS1 4ST. To be used for individual, private home use only and not for commercial or manufacturing purposes. Not for resale.

SHEET 4 OF 8

Pattern sheets are printed double sided – you'll need to trace your pattern pieces onto pattern paper rather than cutting out directly from this sheet.

SIZE KEY - UK sizes 4-18 (EU 32-46, US 2-16)

4	---
5	---
6	---
7	---
8	---
9	---
10	---
11	---
12	---
13	---
14	---
15	---
16	---
17	---
18	---

PATTERN KEY

==== shorten/lengthen

