



TEMPLATES

ISSUE 146

DUVET TO PYJAMAS: TOP, BACK

BY LINDY MAFUBA

PAGE 70

PHOTOCOPY AT 100%



Size key:

- 8-10
- 12-14
- 16-18
- 20-22

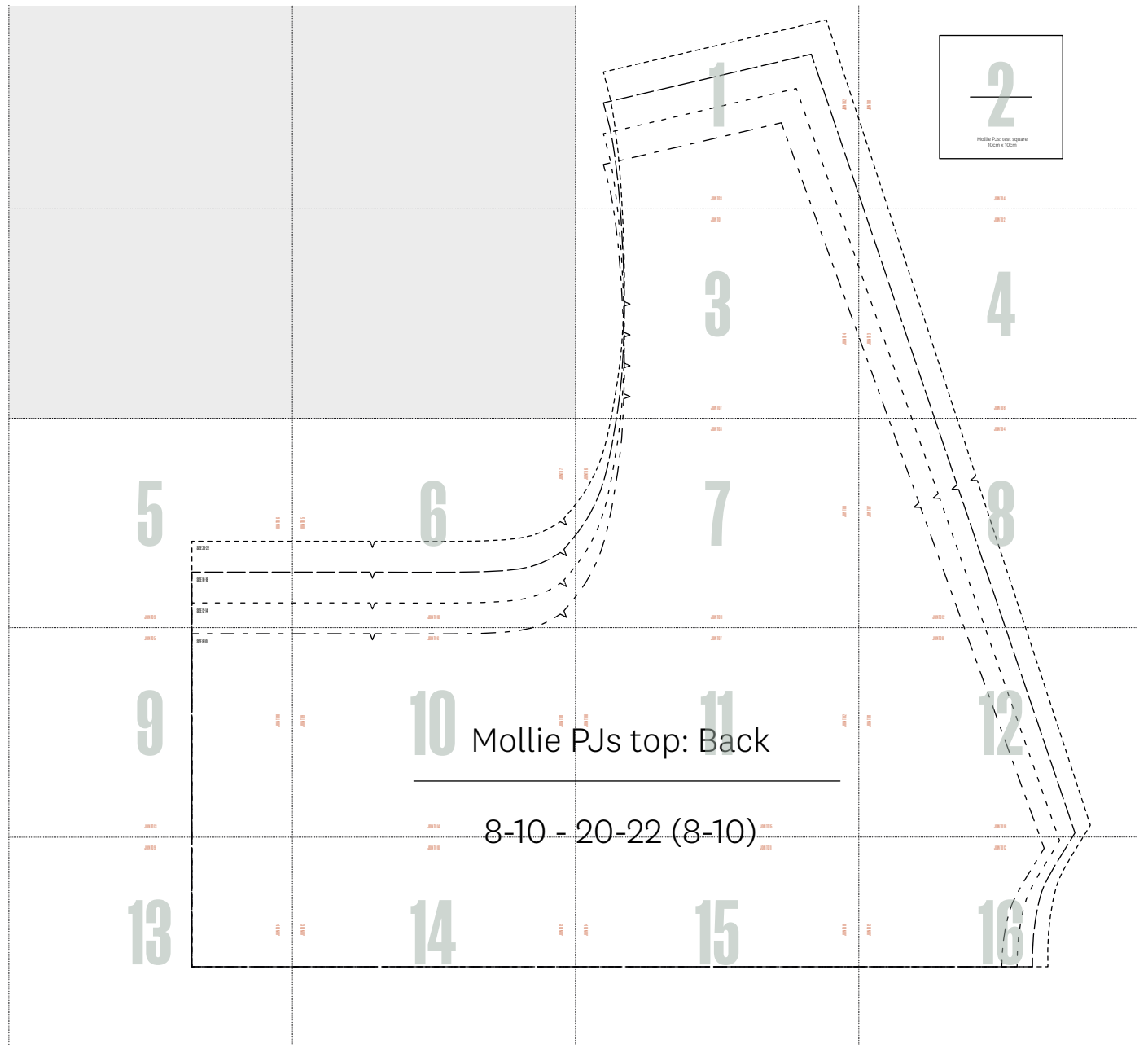

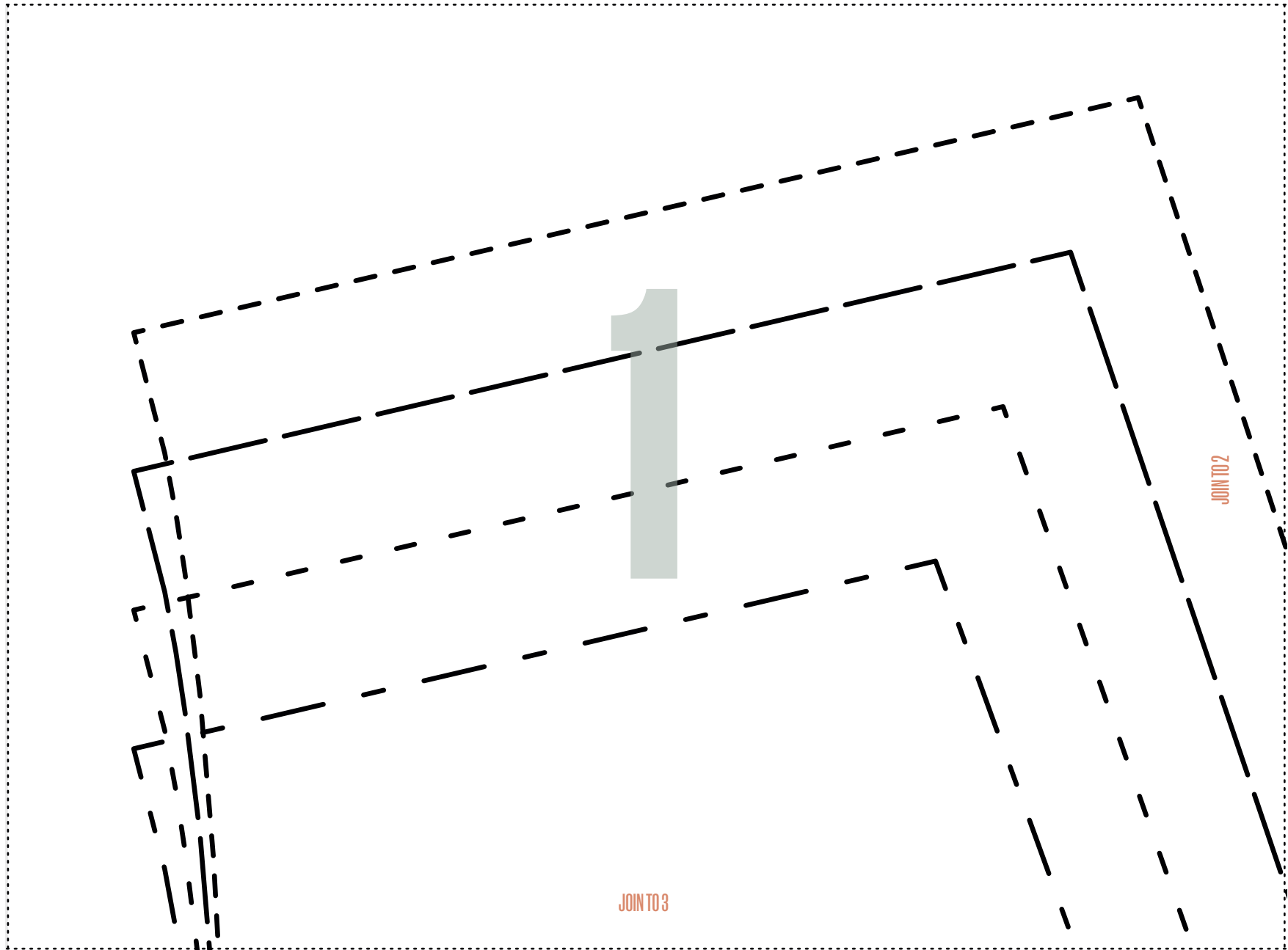

JOIN TO 2

JOIN TO 3

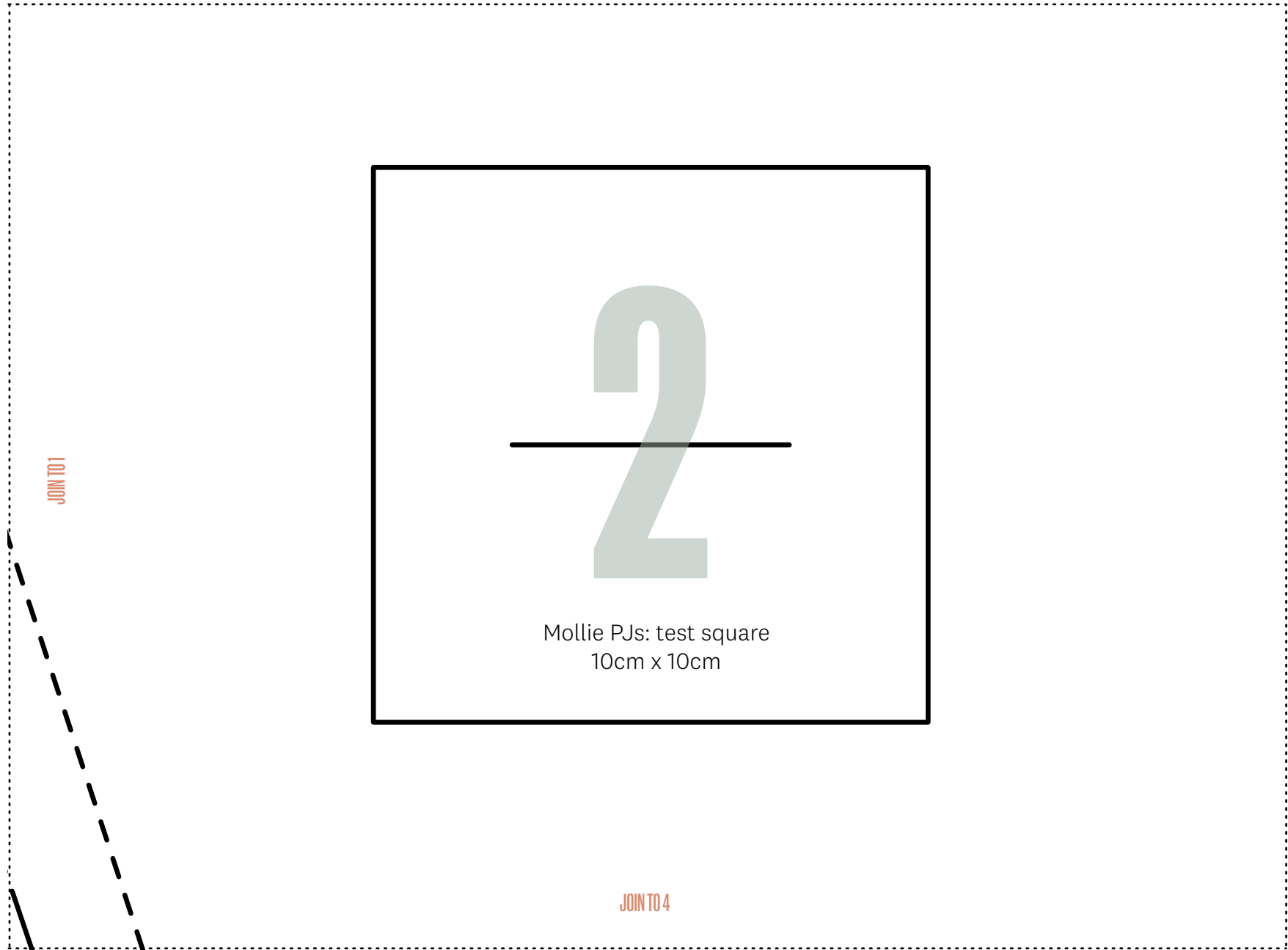

Mollie PJs: test square
10cm x 10cm

JOIN TO 1

JOIN TO 4

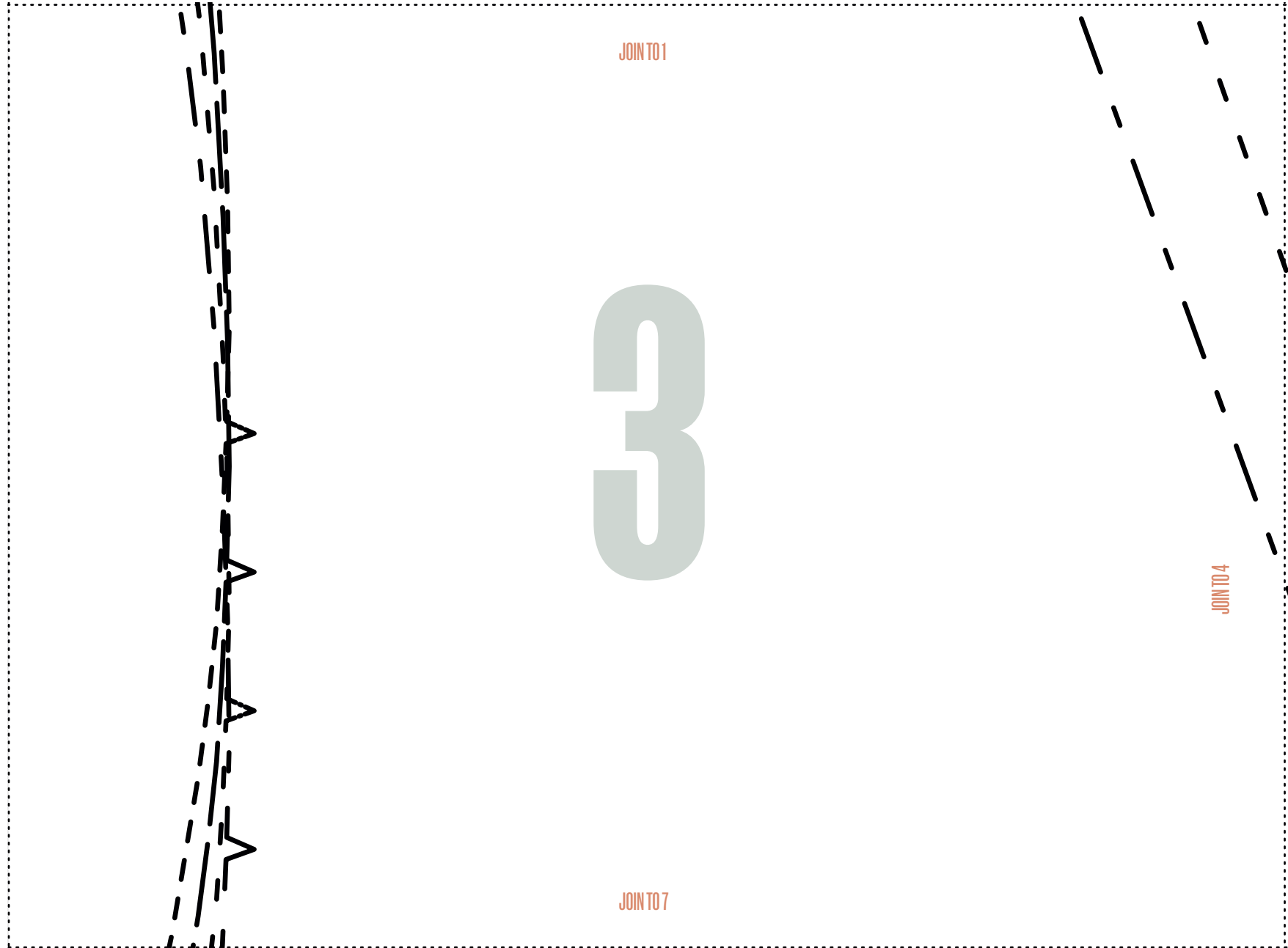

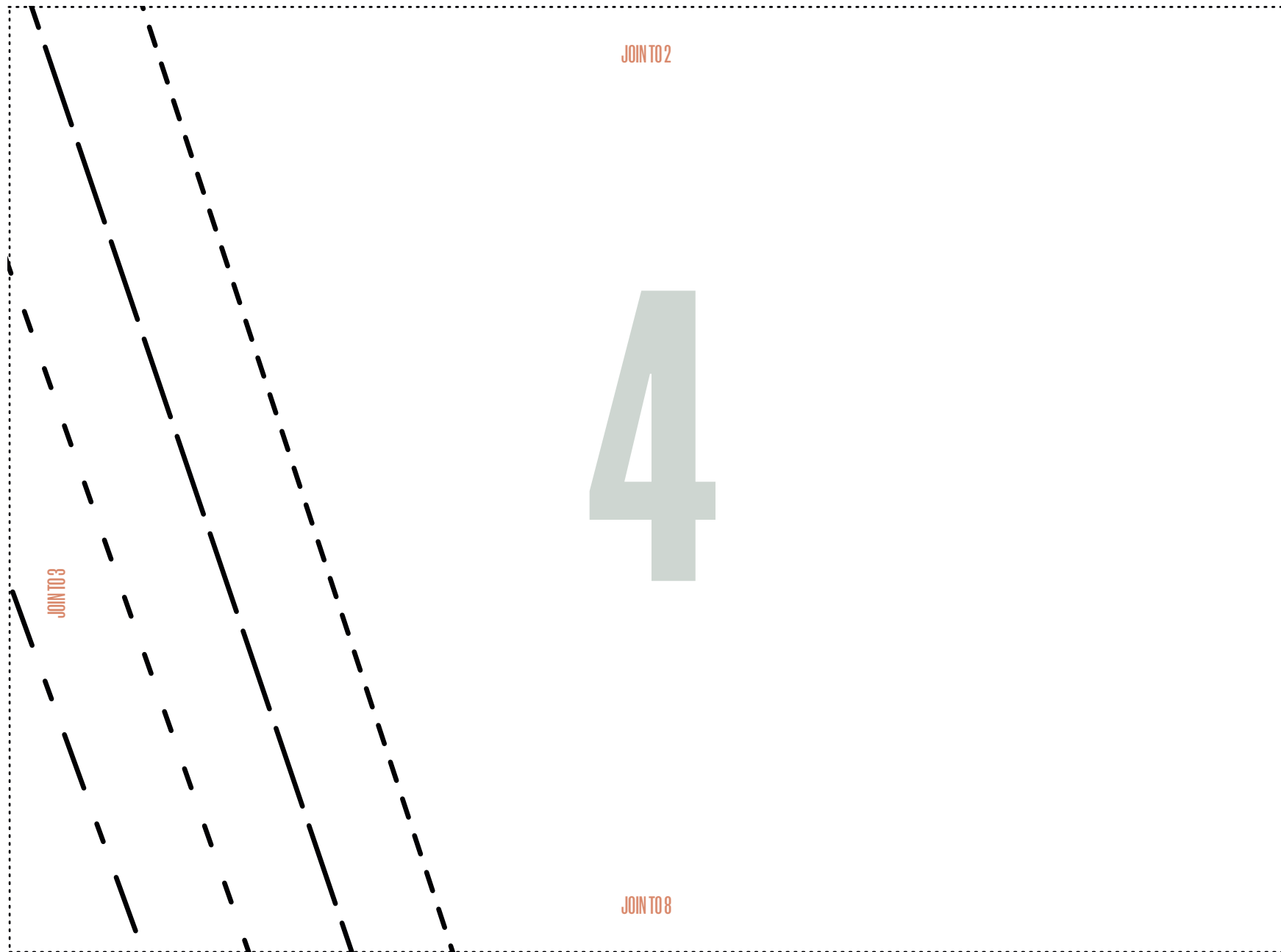

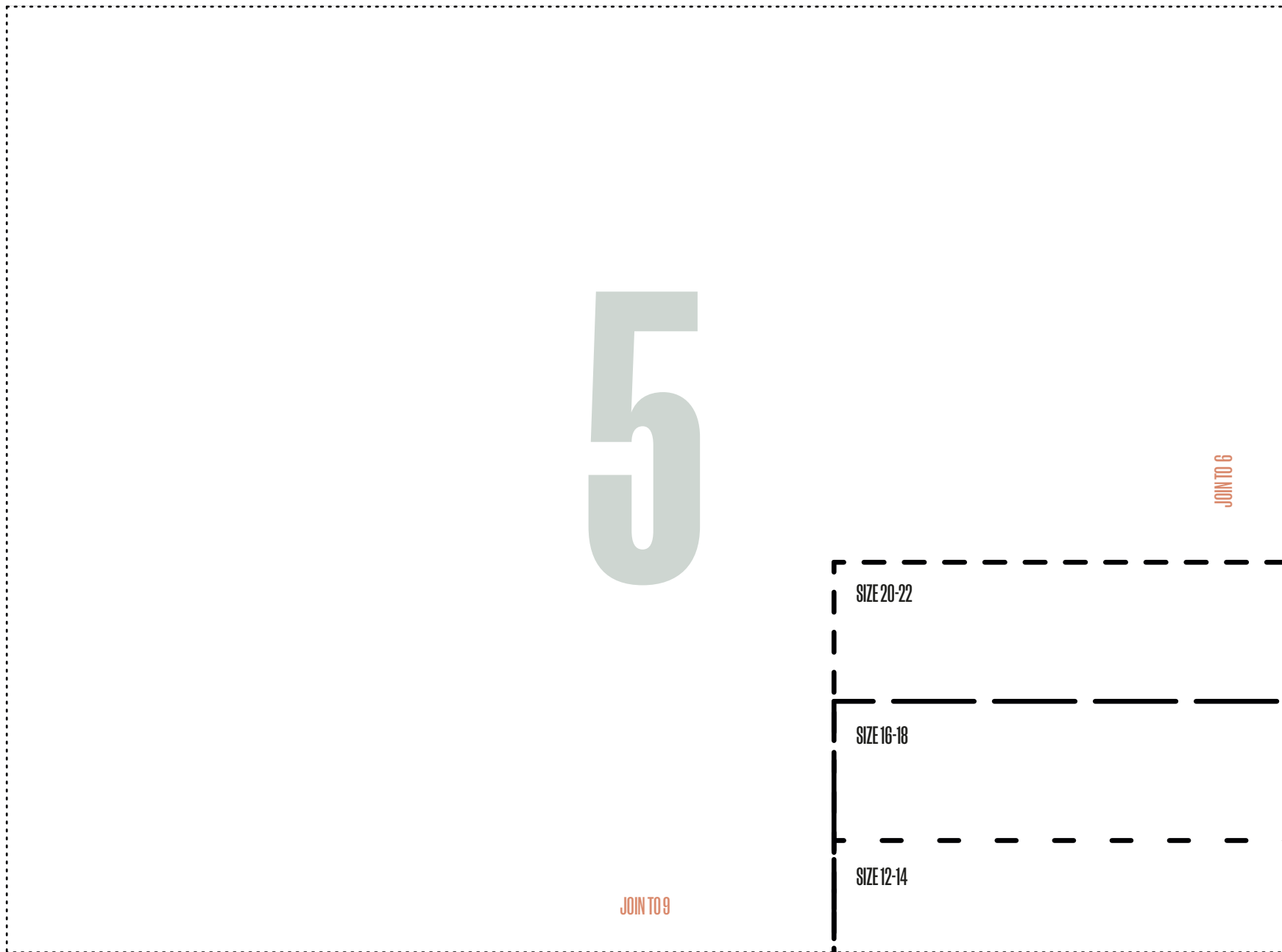

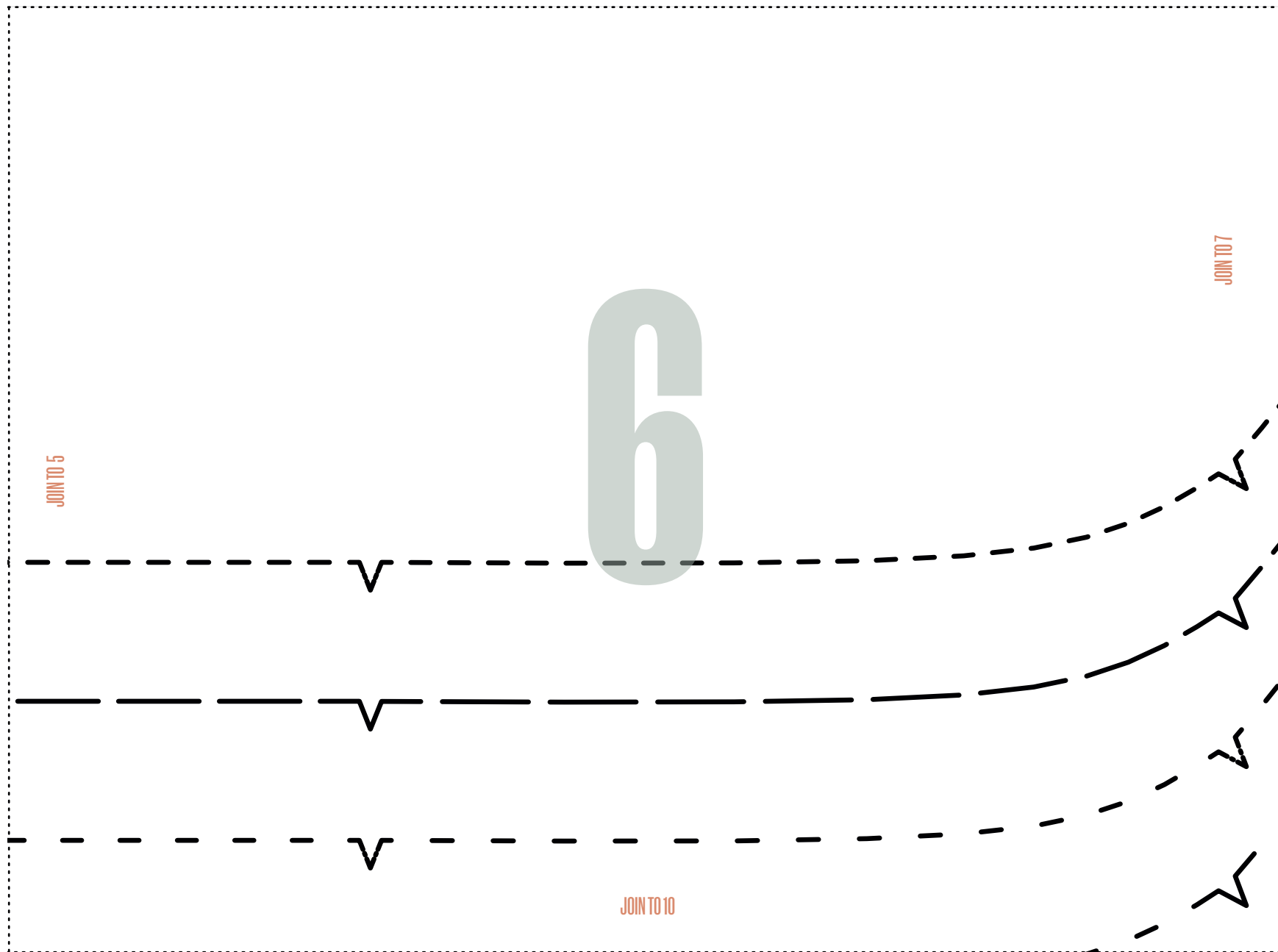

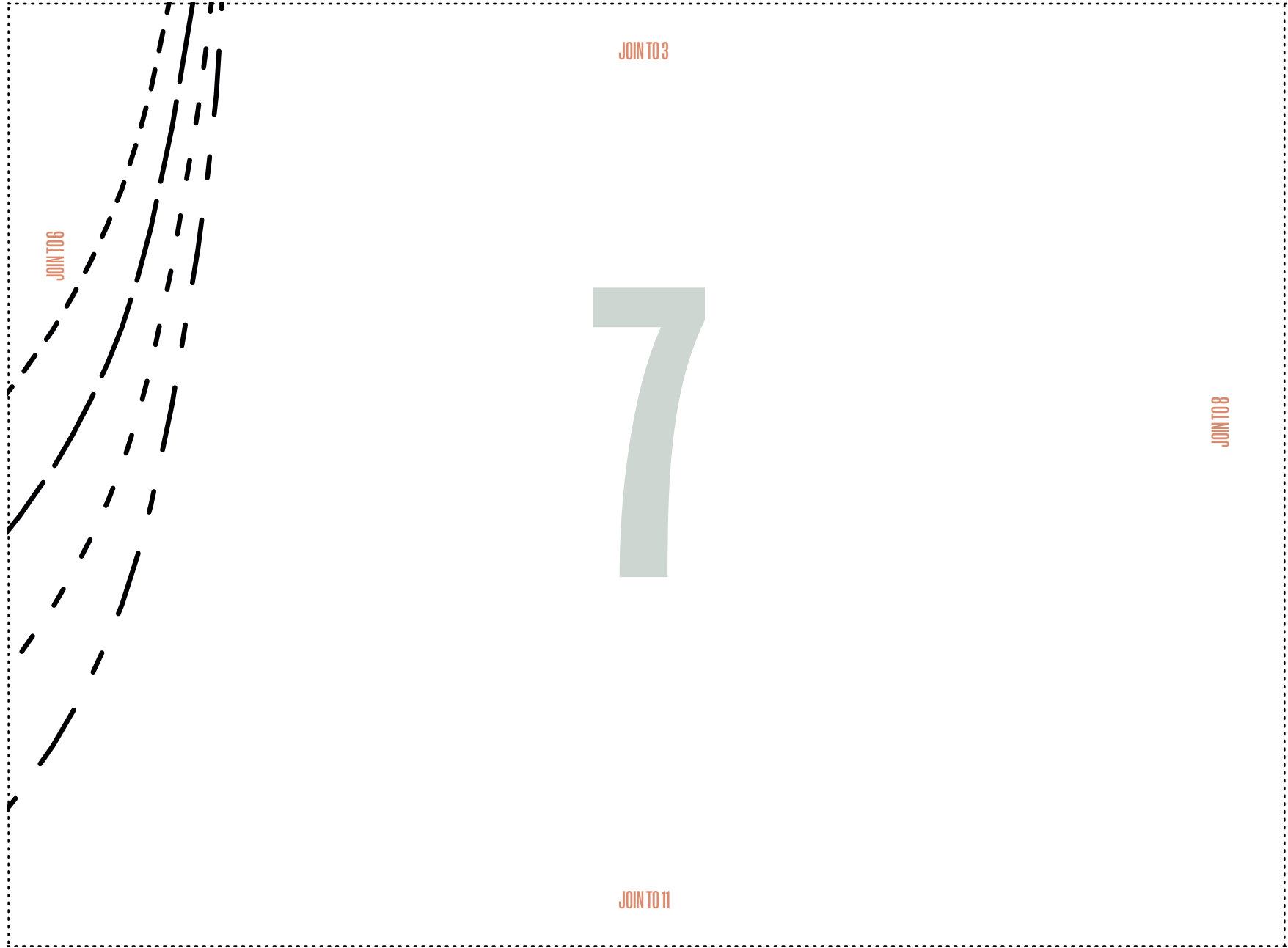

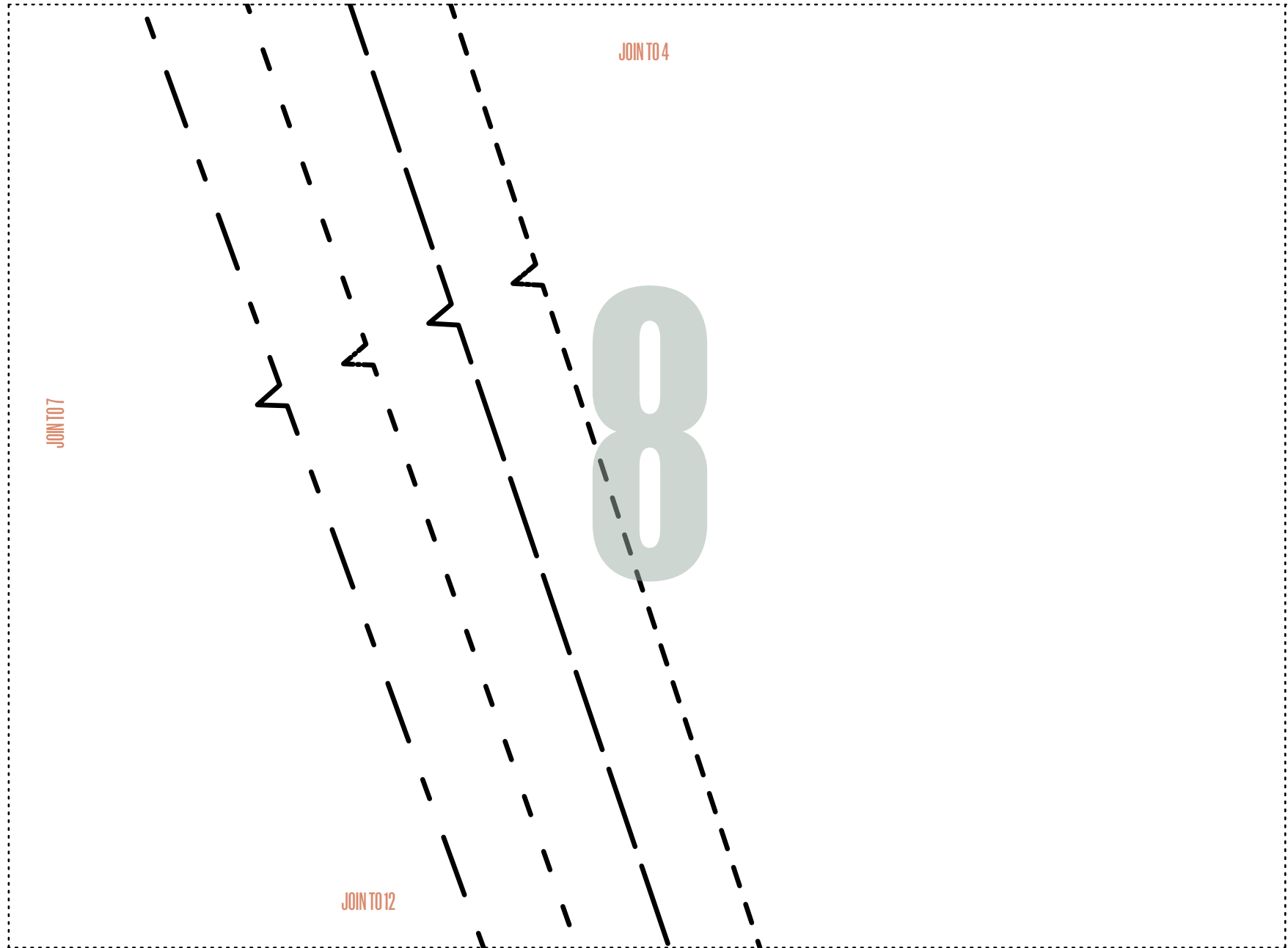

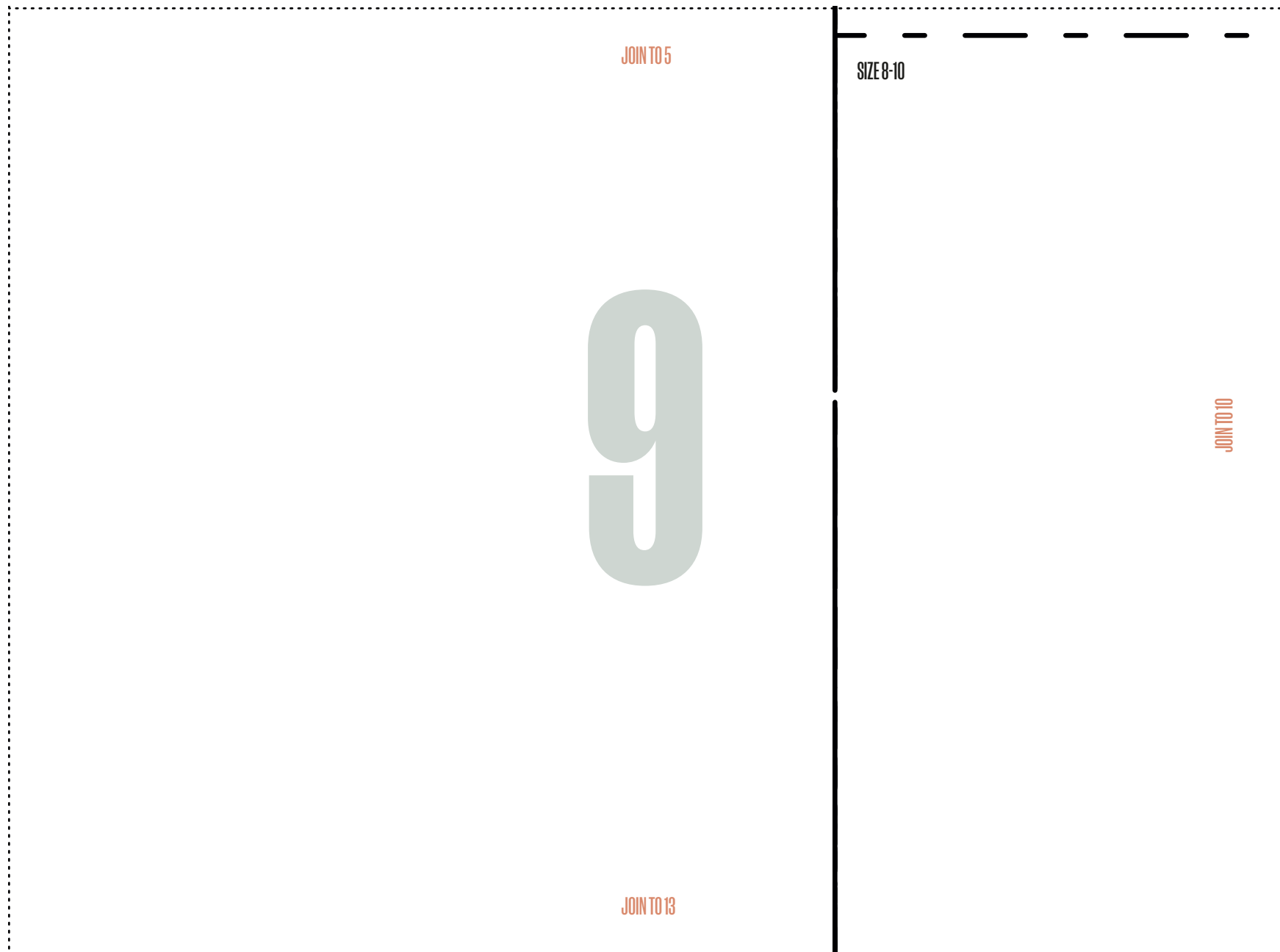

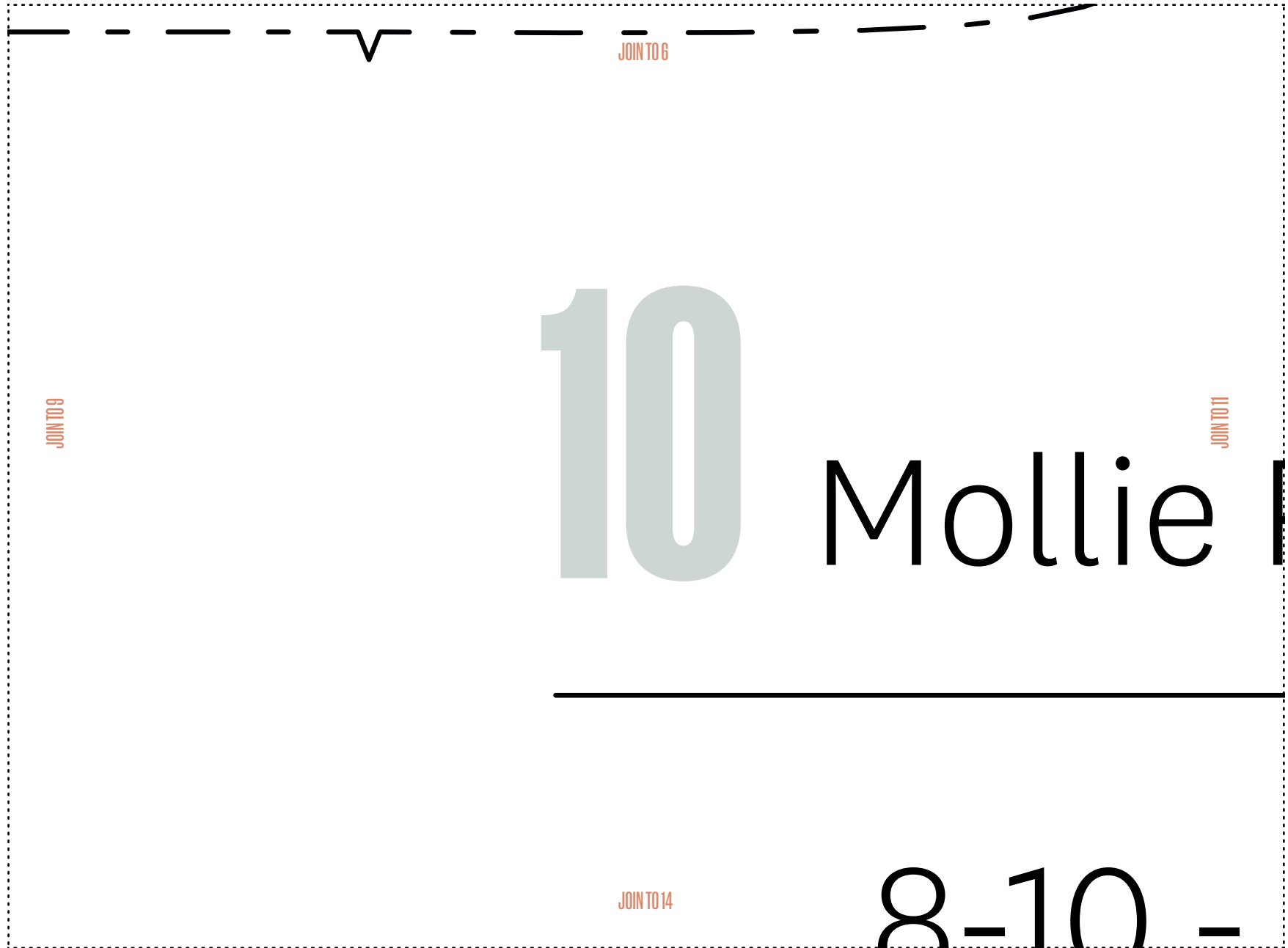

JOIN TO 7

JOIN TO 10

JOIN TO 12

PJs top: Back

11

20-22 (8-10)

JOIN TO 15

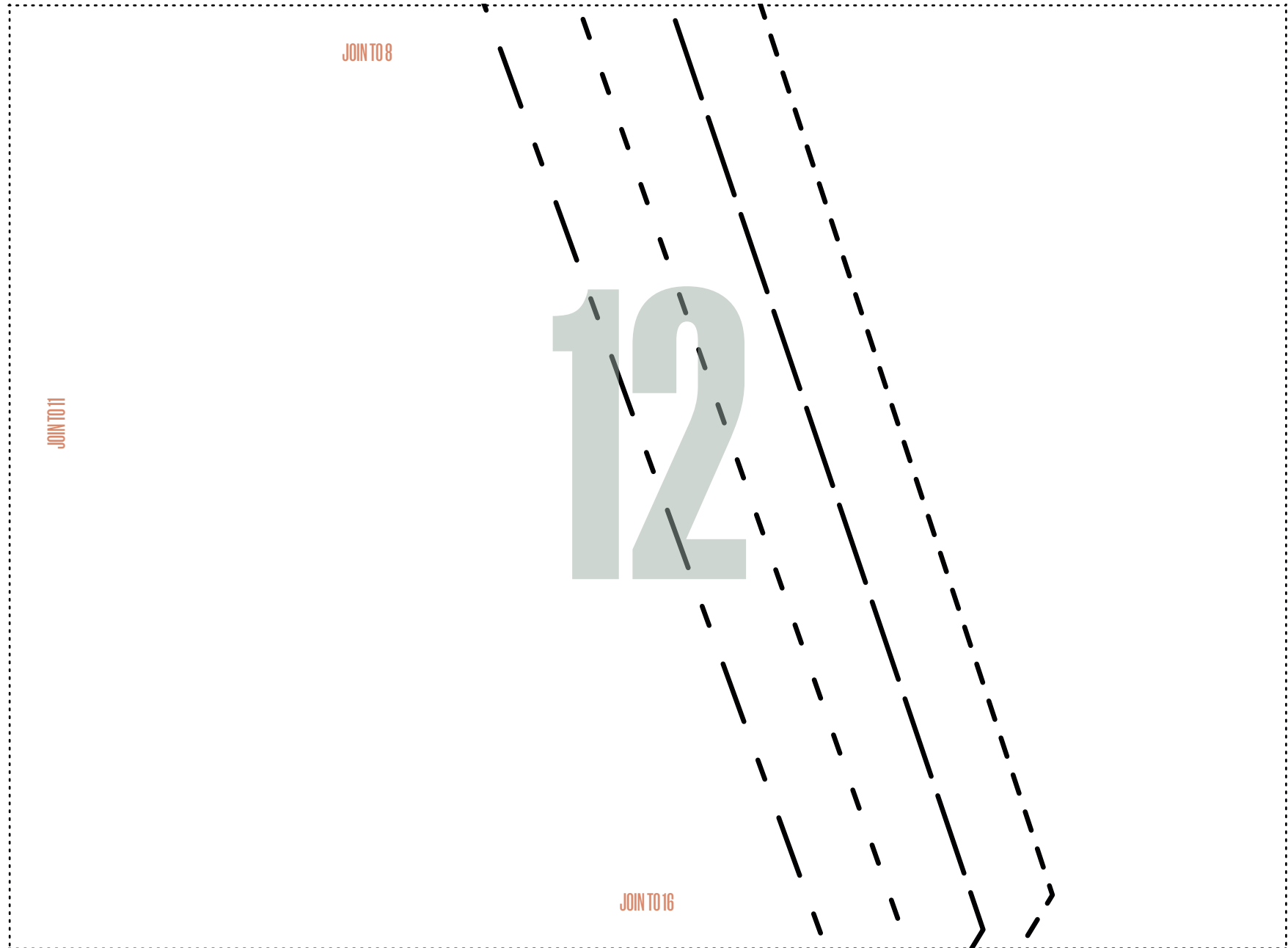

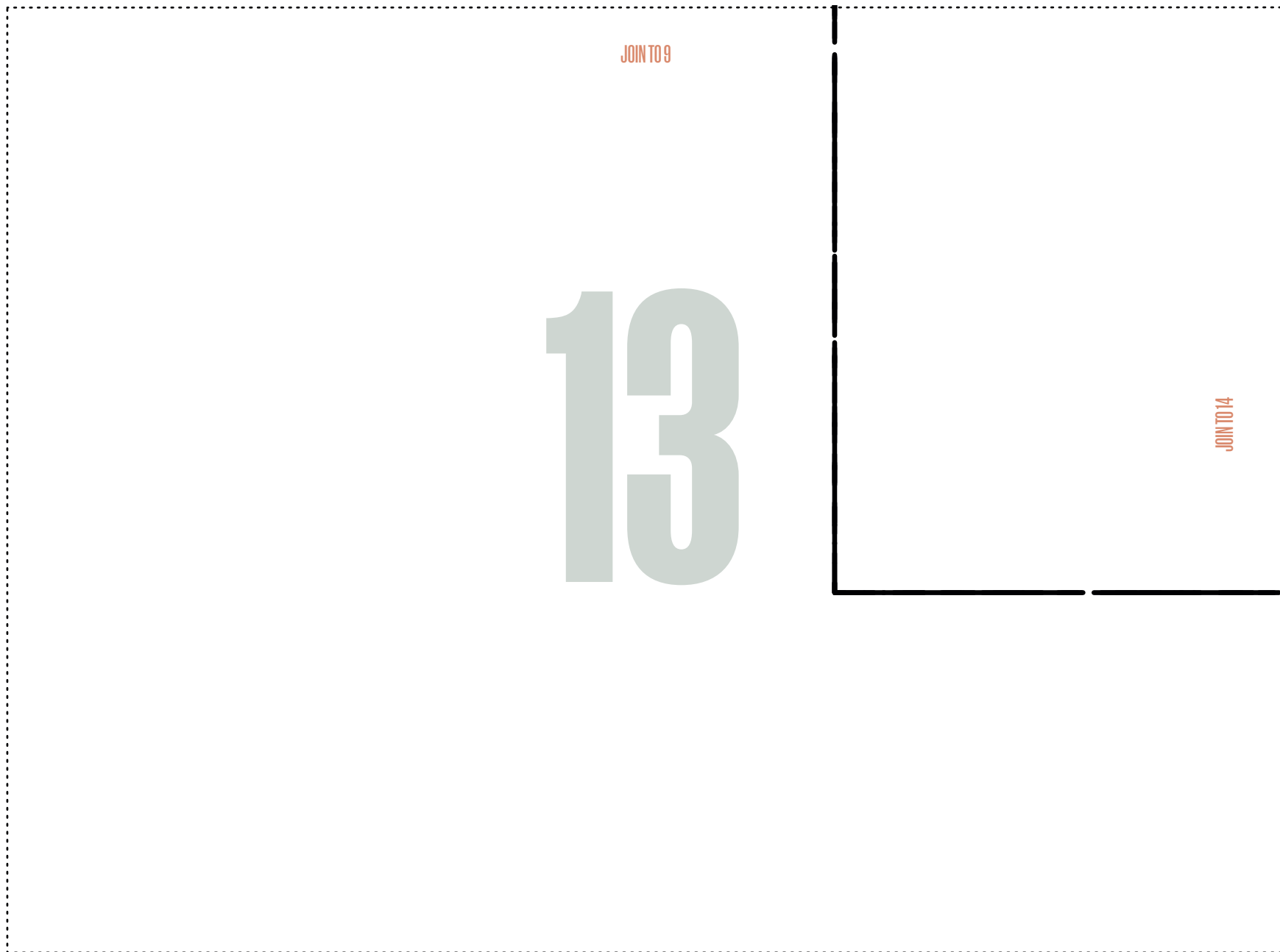

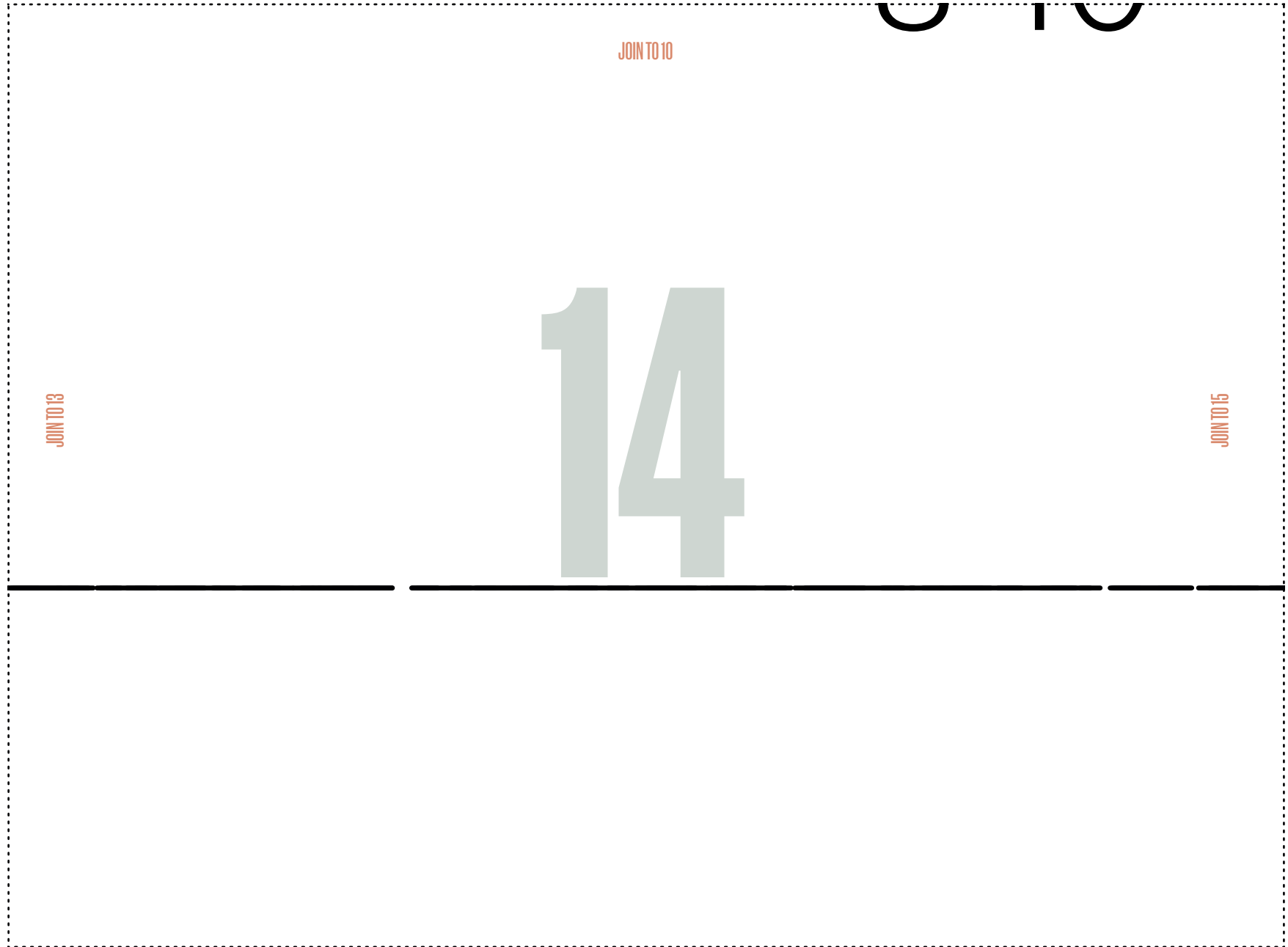

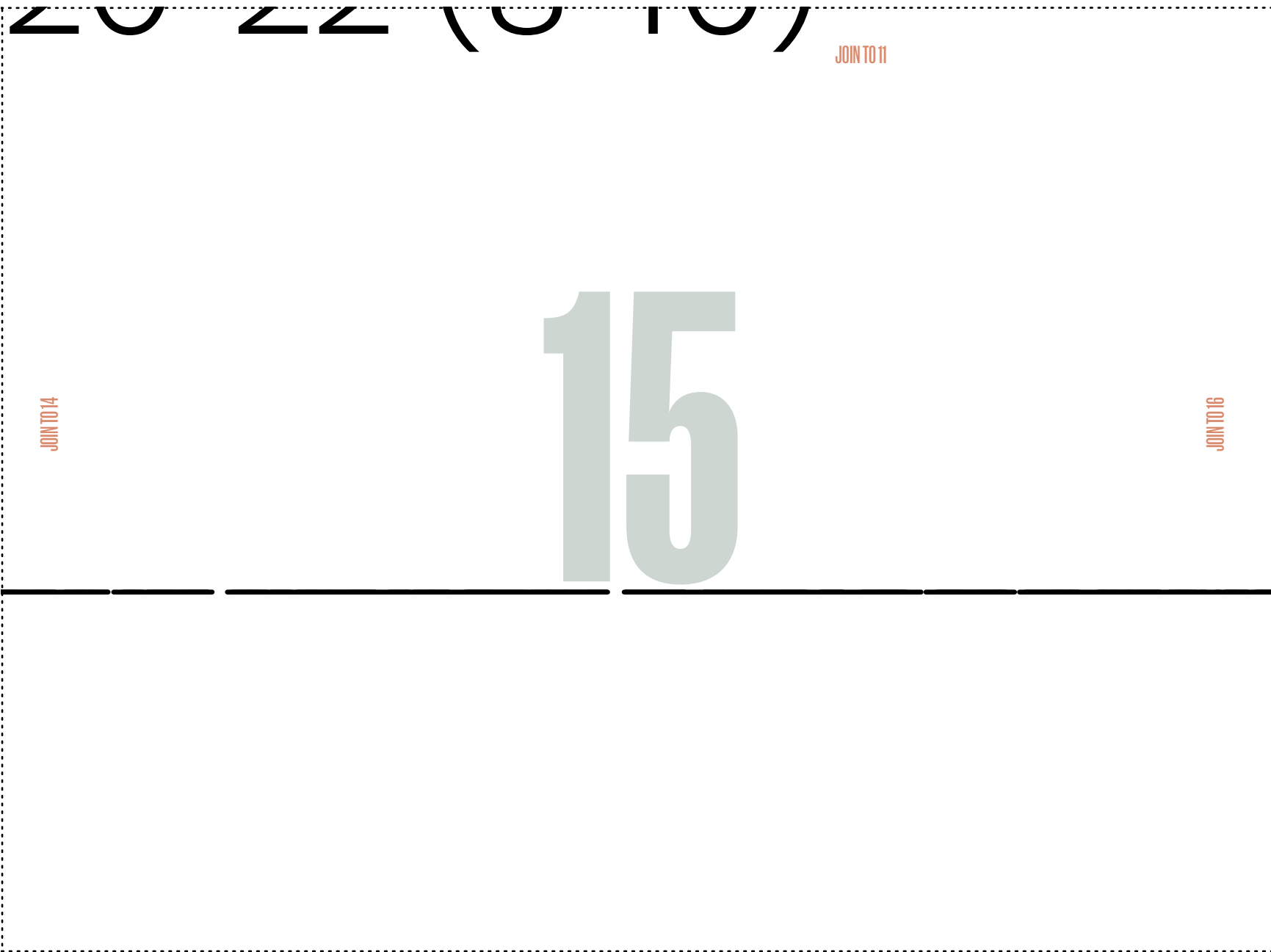

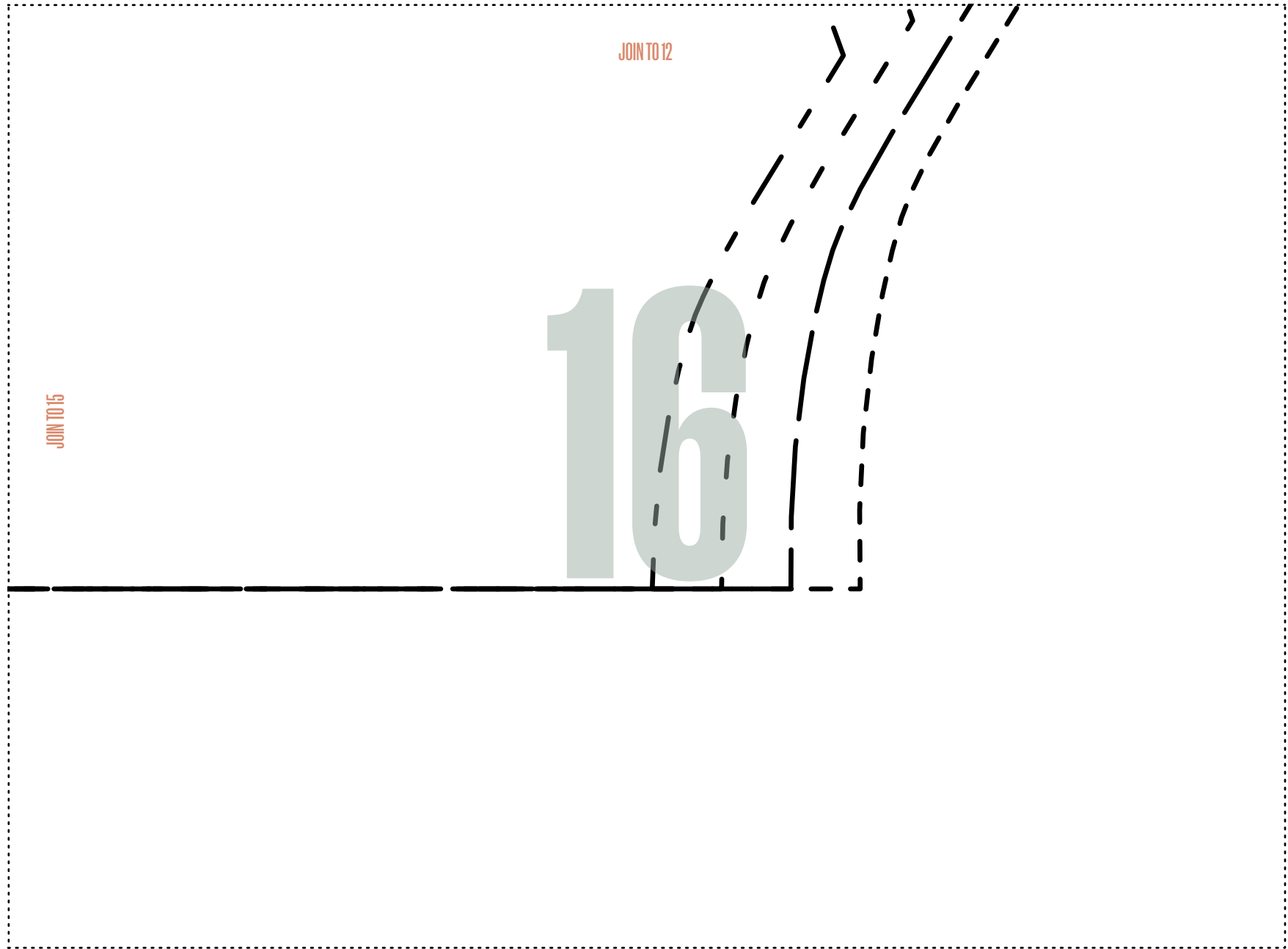

DUVET TO PYJAMAS: TOP, LEFT FRONT

BY LINDY MAFUBA

PAGE 70

PHOTOCOPY AT 100%



Size key:

- 8-10
- 12-14
- 16-18
- 20-22

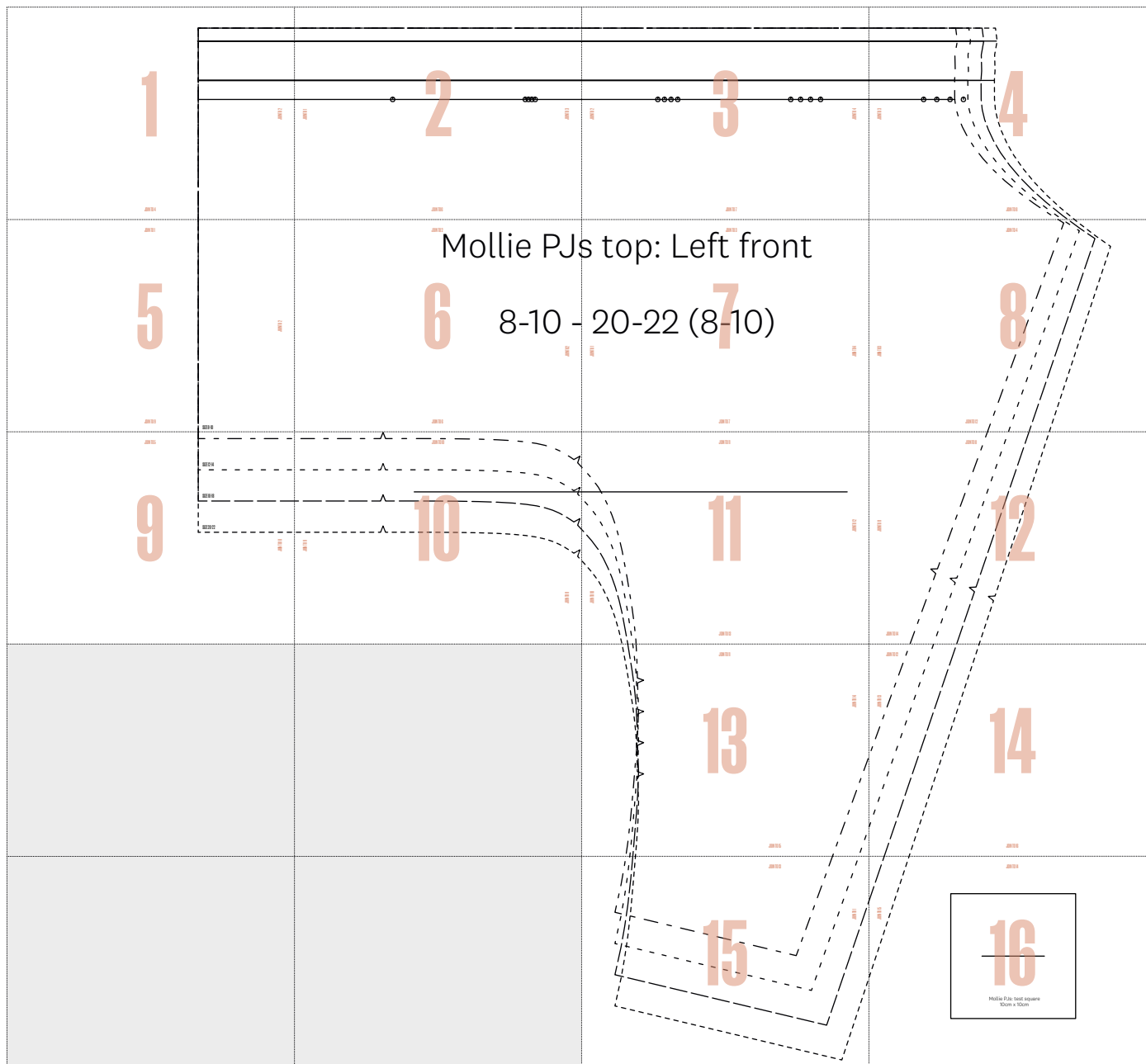

DUVET TO PYJAMAS PJs TOP: LEFT FRONT

CUT ALONG DOTTED LINE TO ASSEMBLE PATTERN

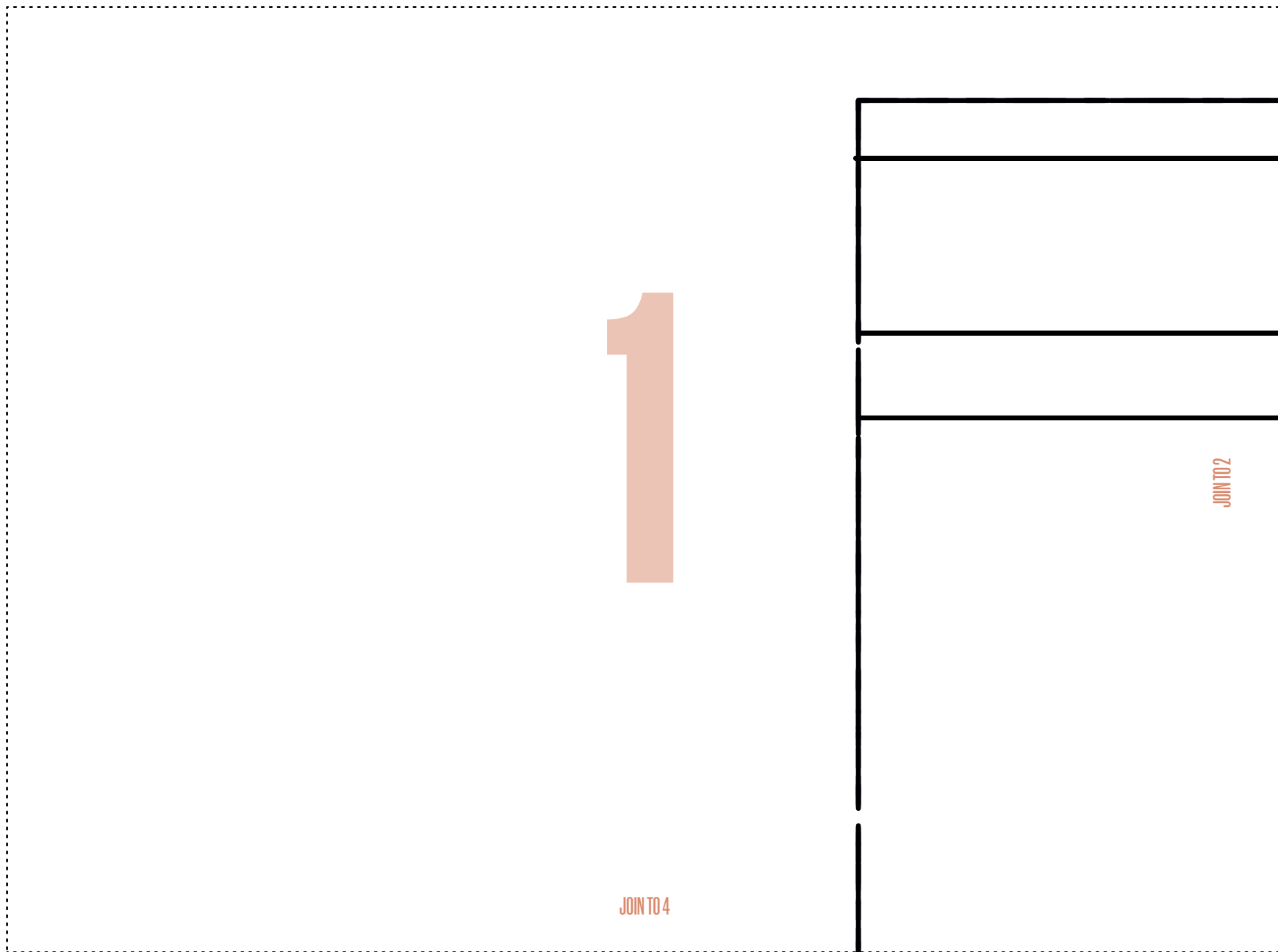

JOIN TO 2

JOIN TO 4

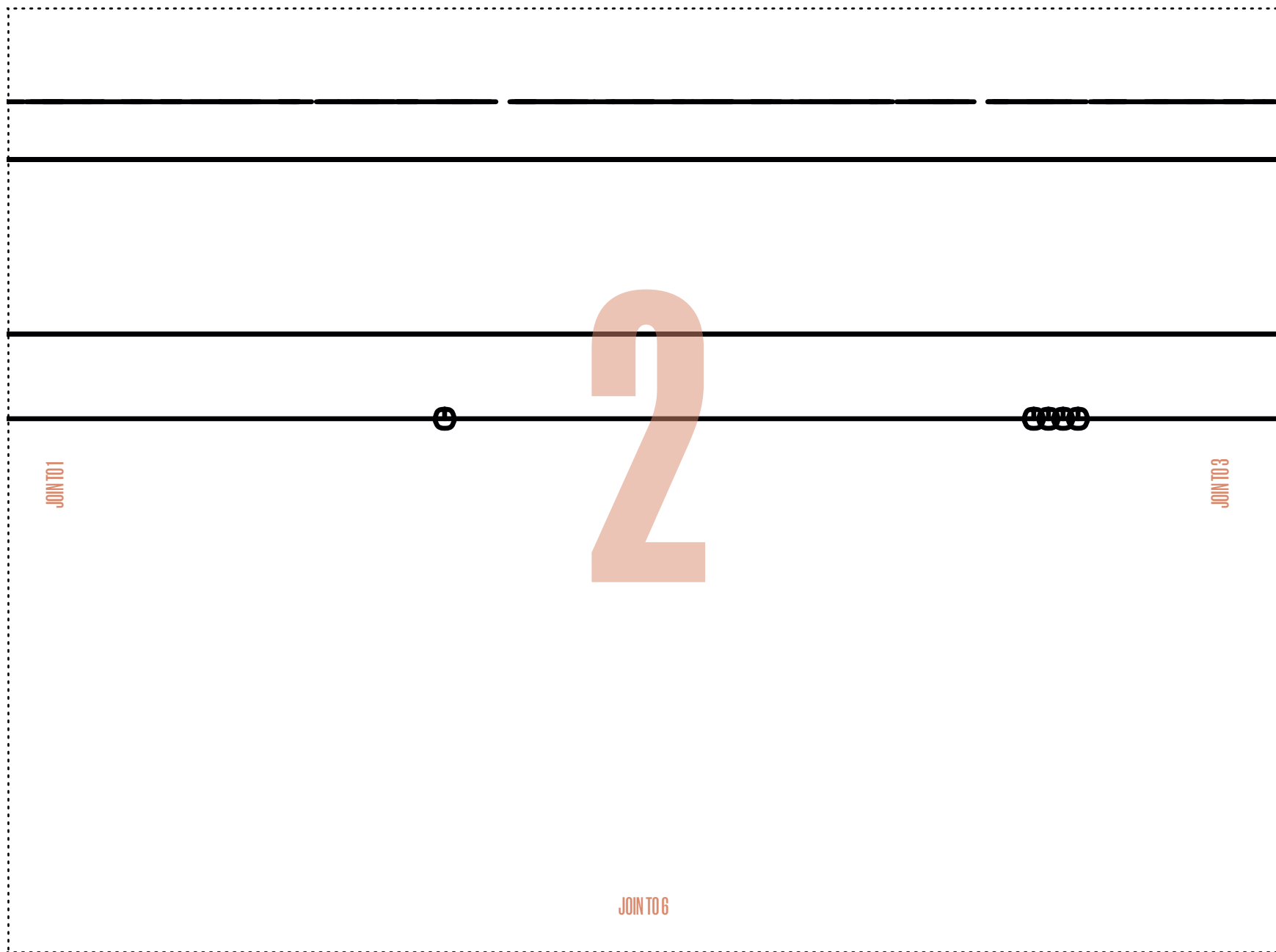

DUVET TO PYJAMAS PJs TOP: LEFT FRONT

CUT ALONG DOTTED LINE TO ASSEMBLE PATTERN

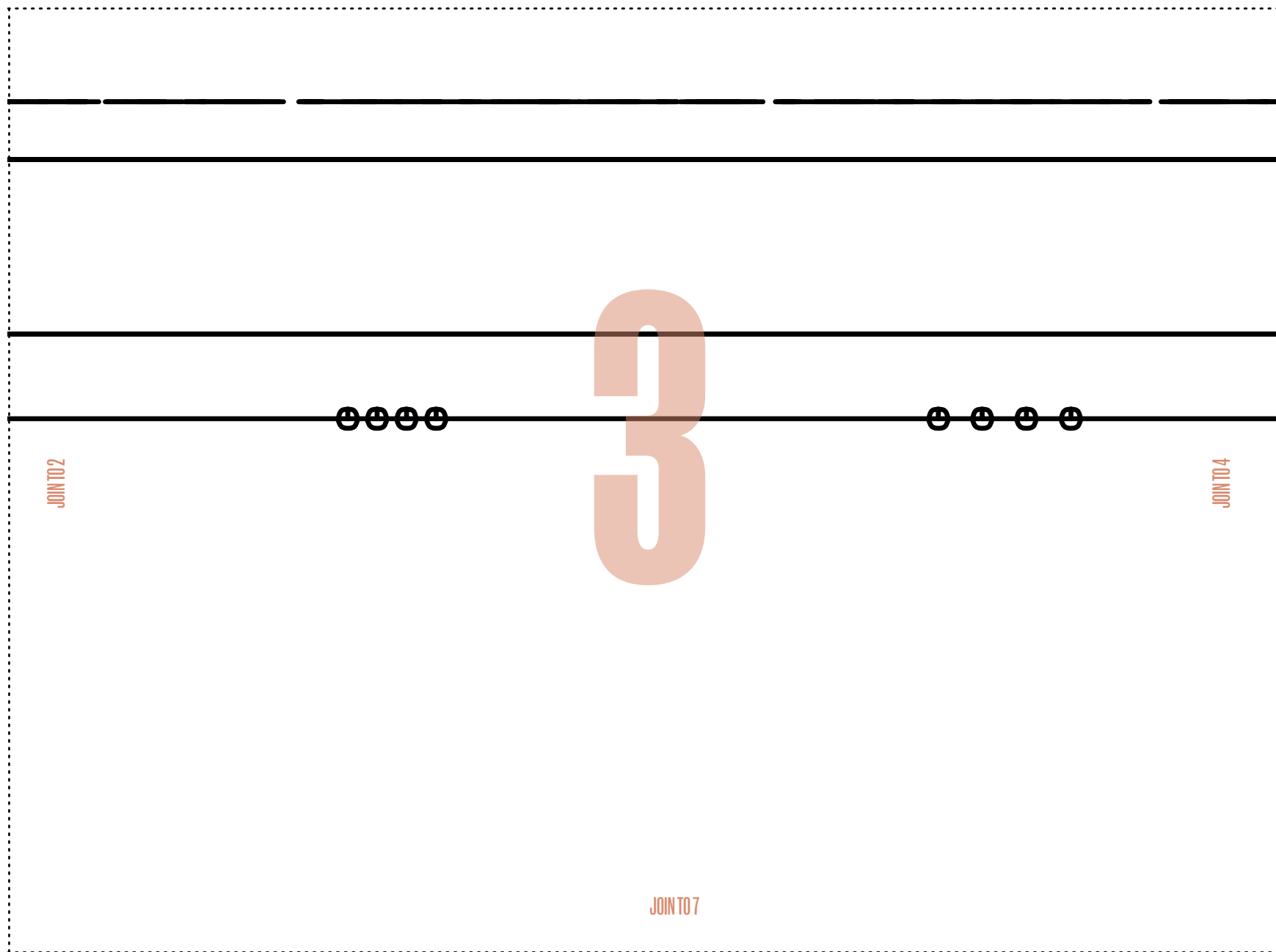

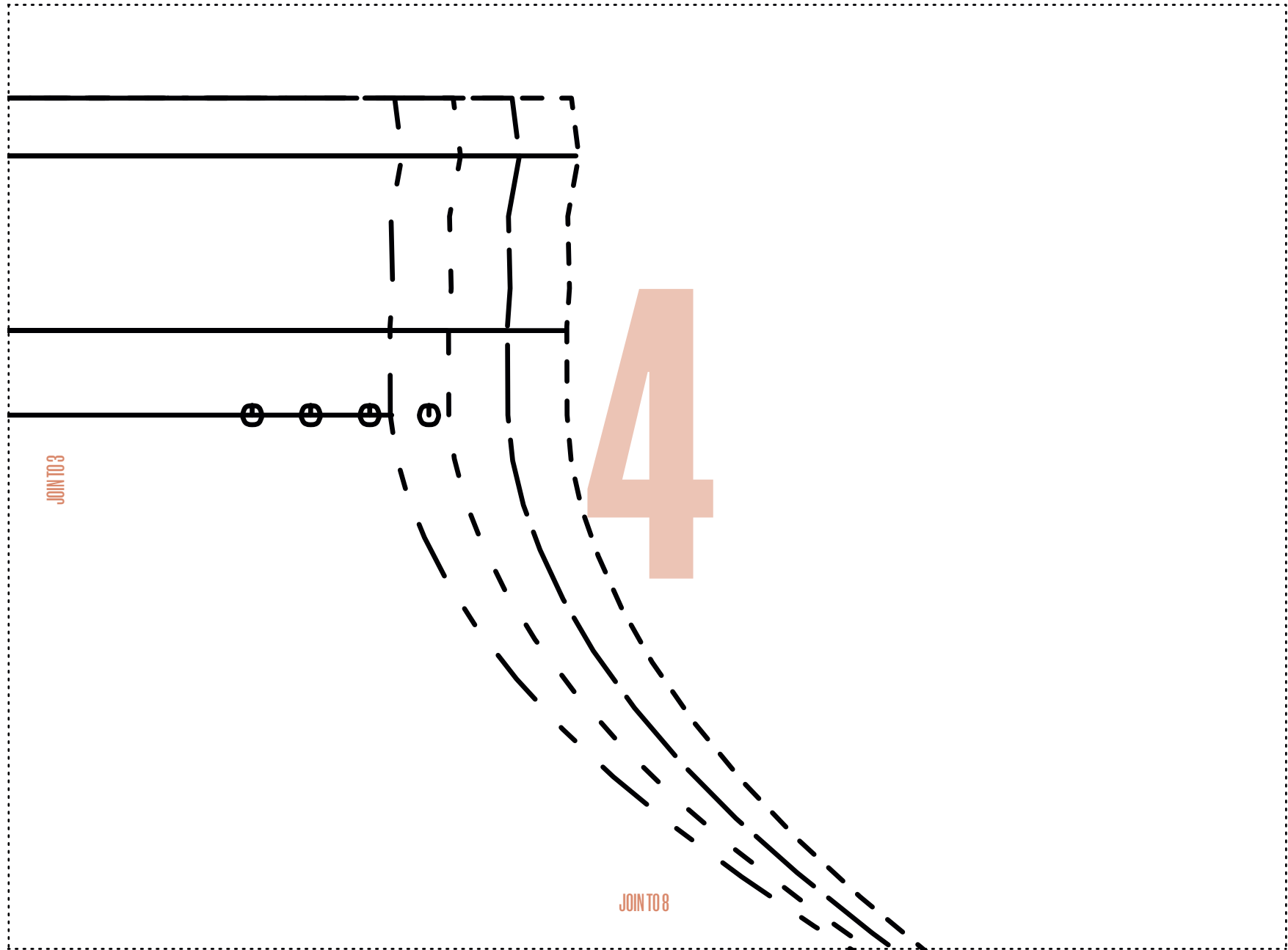

DUVET TO PYJAMAS PJs TOP: LEFT FRONT

CUT ALONG DOTTED LINE TO ASSEMBLE PATTERN

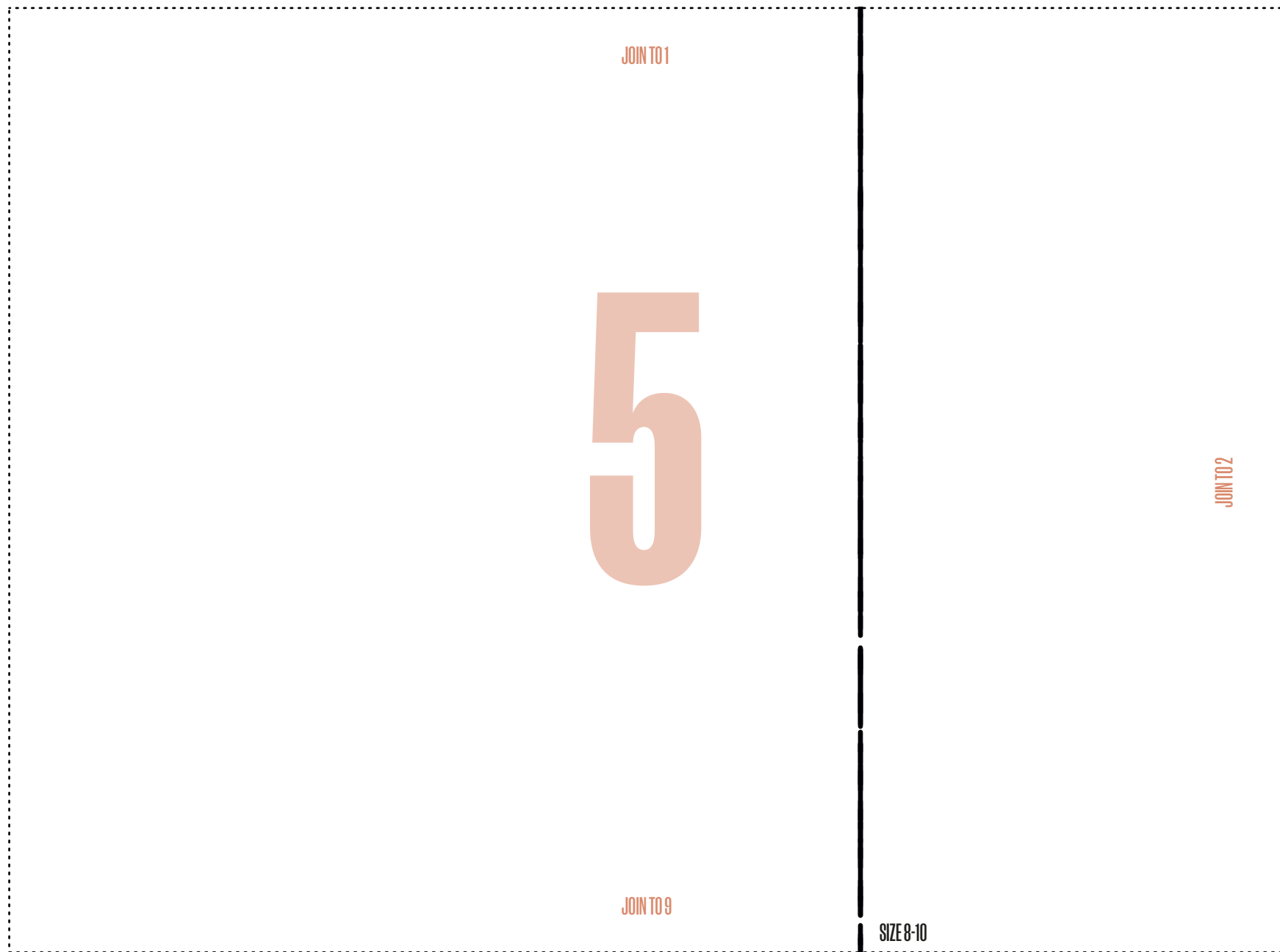

JOIN TO 2

Mollie PJs

6

8-10 -

JOIN TO 2

JOIN TO 6

JOINTO3
s top: Left front

20-22 (8710)

JOINTO1

JOINTO4

JOINTO7

DUVET TO PYJAMAS PJs TOP: LEFT FRONT

CUT ALONG DOTTED LINE TO ASSEMBLE PATTERN

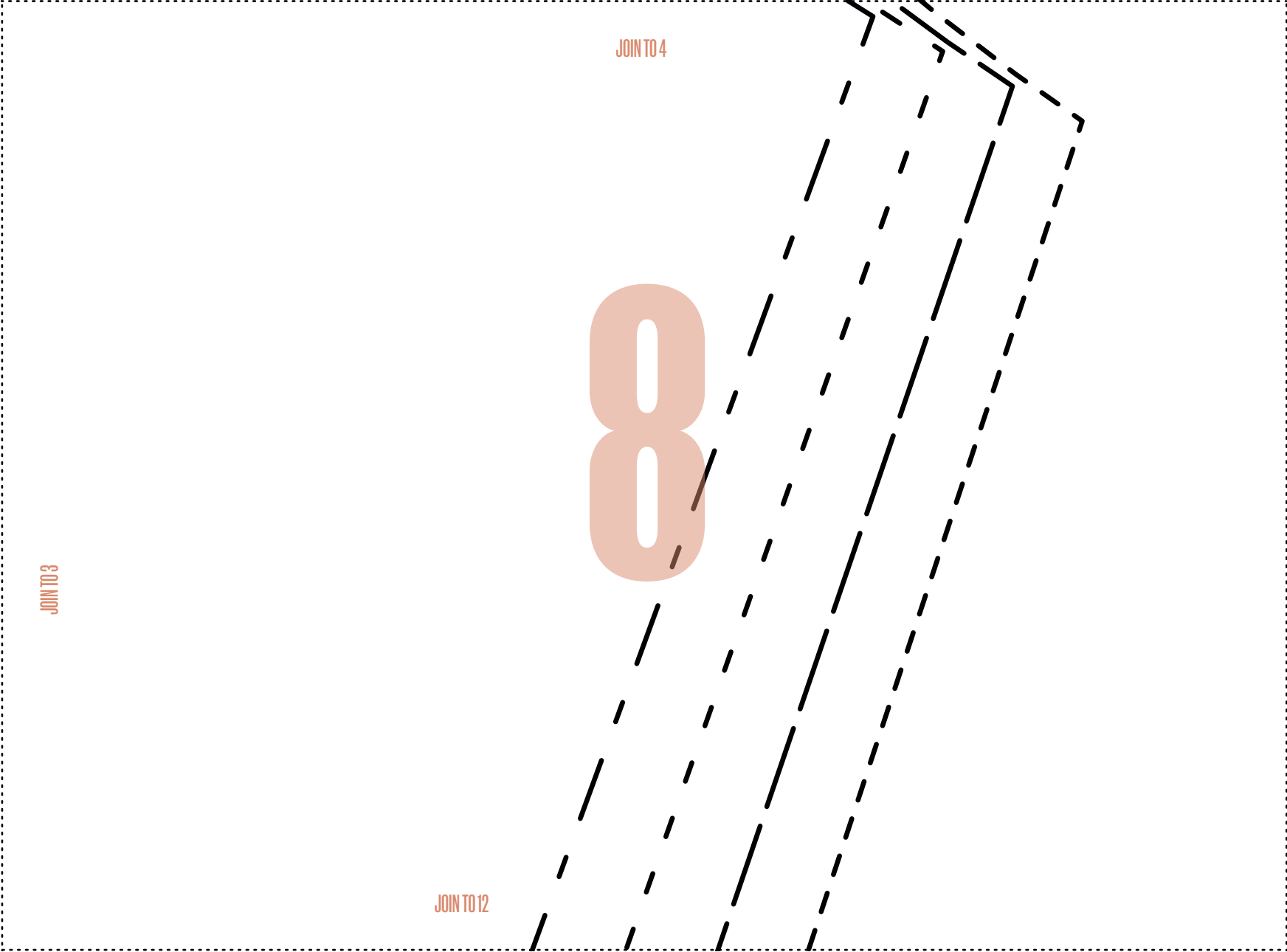

DUVET TO PYJAMAS PJs TOP: LEFT FRONT

CUT ALONG DOTTED LINE TO ASSEMBLE PATTERN

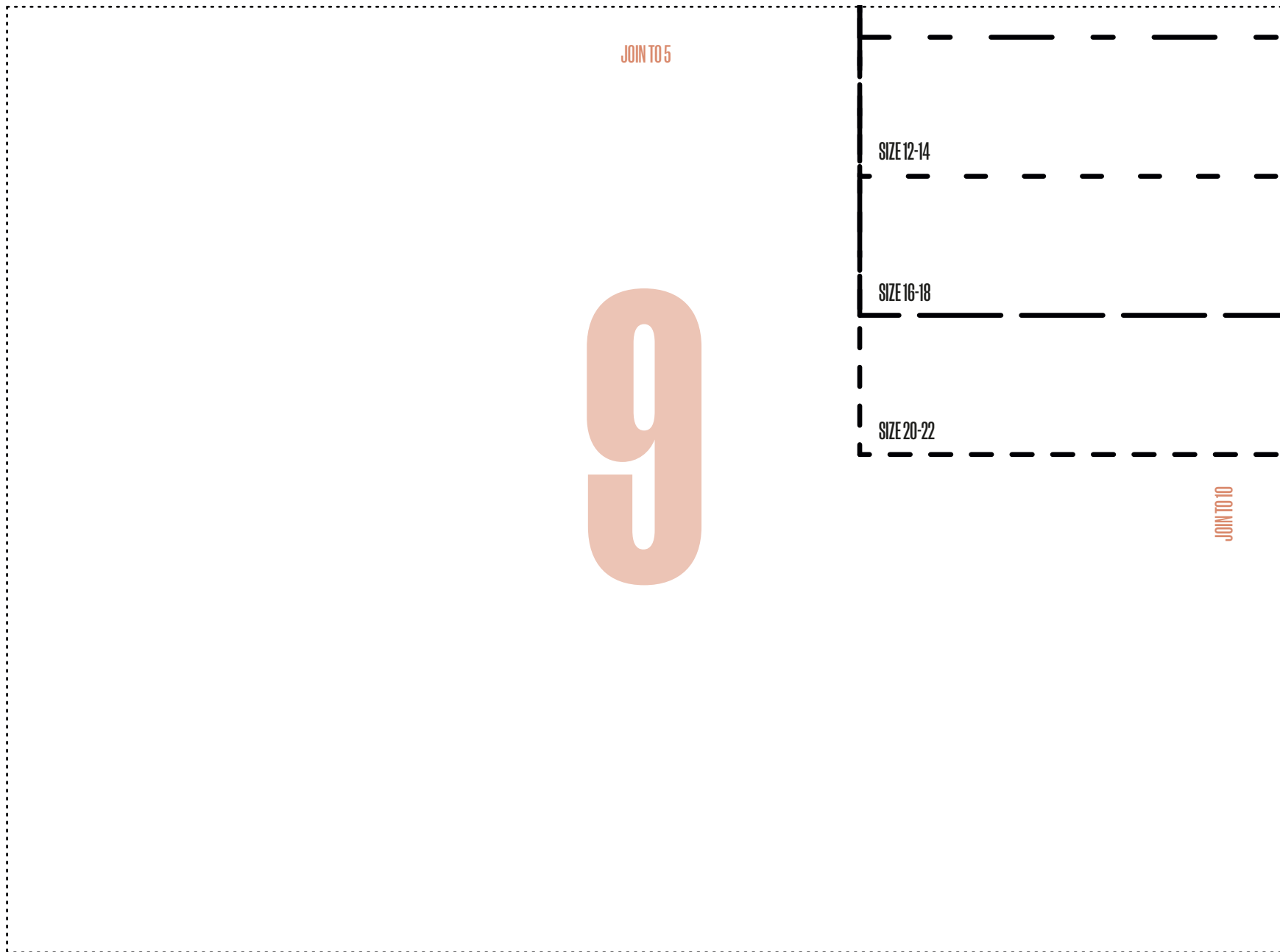

DUVET TO PYJAMAS PJs TOP: LEFT FRONT

CUT ALONG DOTTED LINE TO ASSEMBLE PATTERN

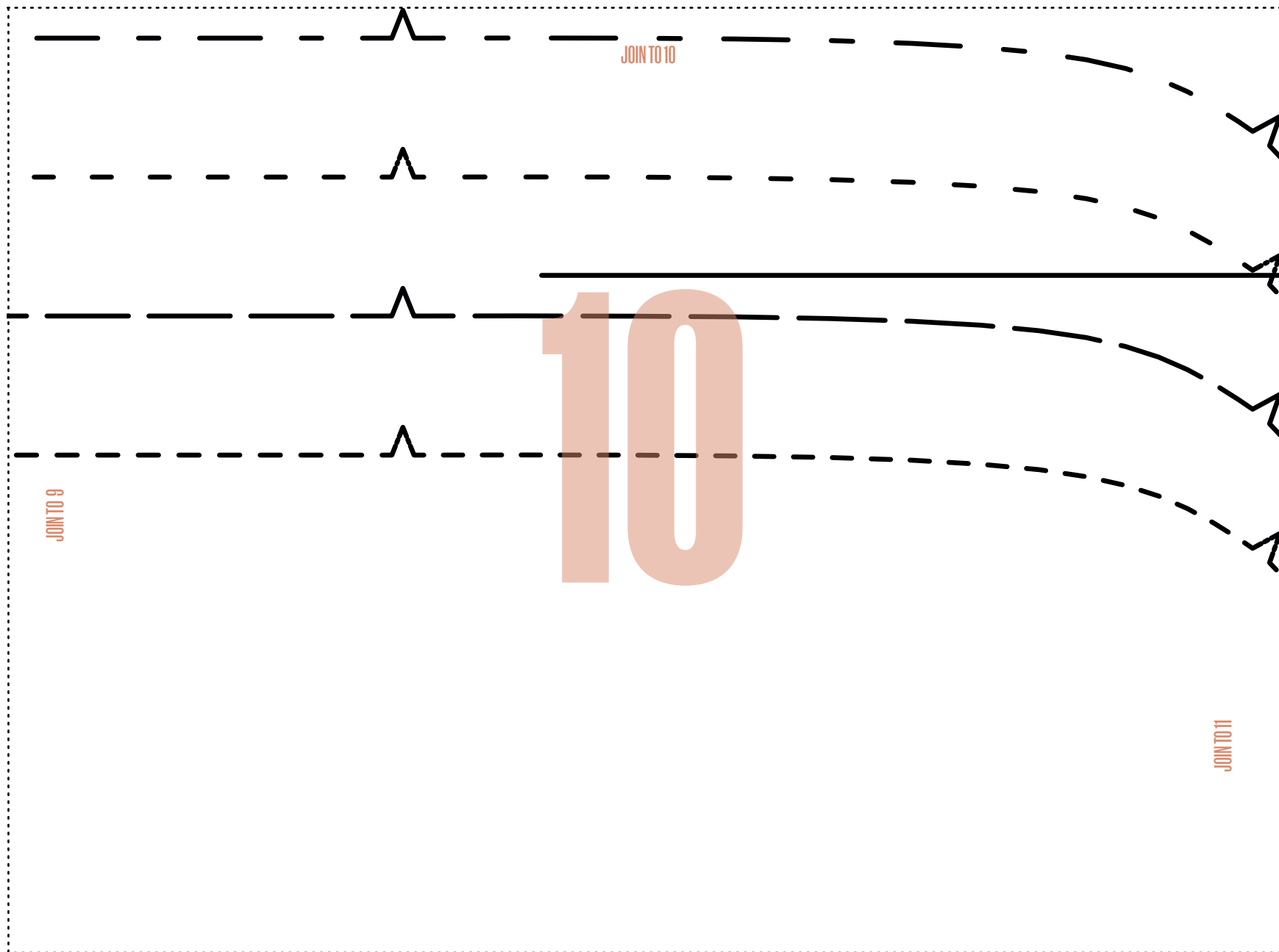

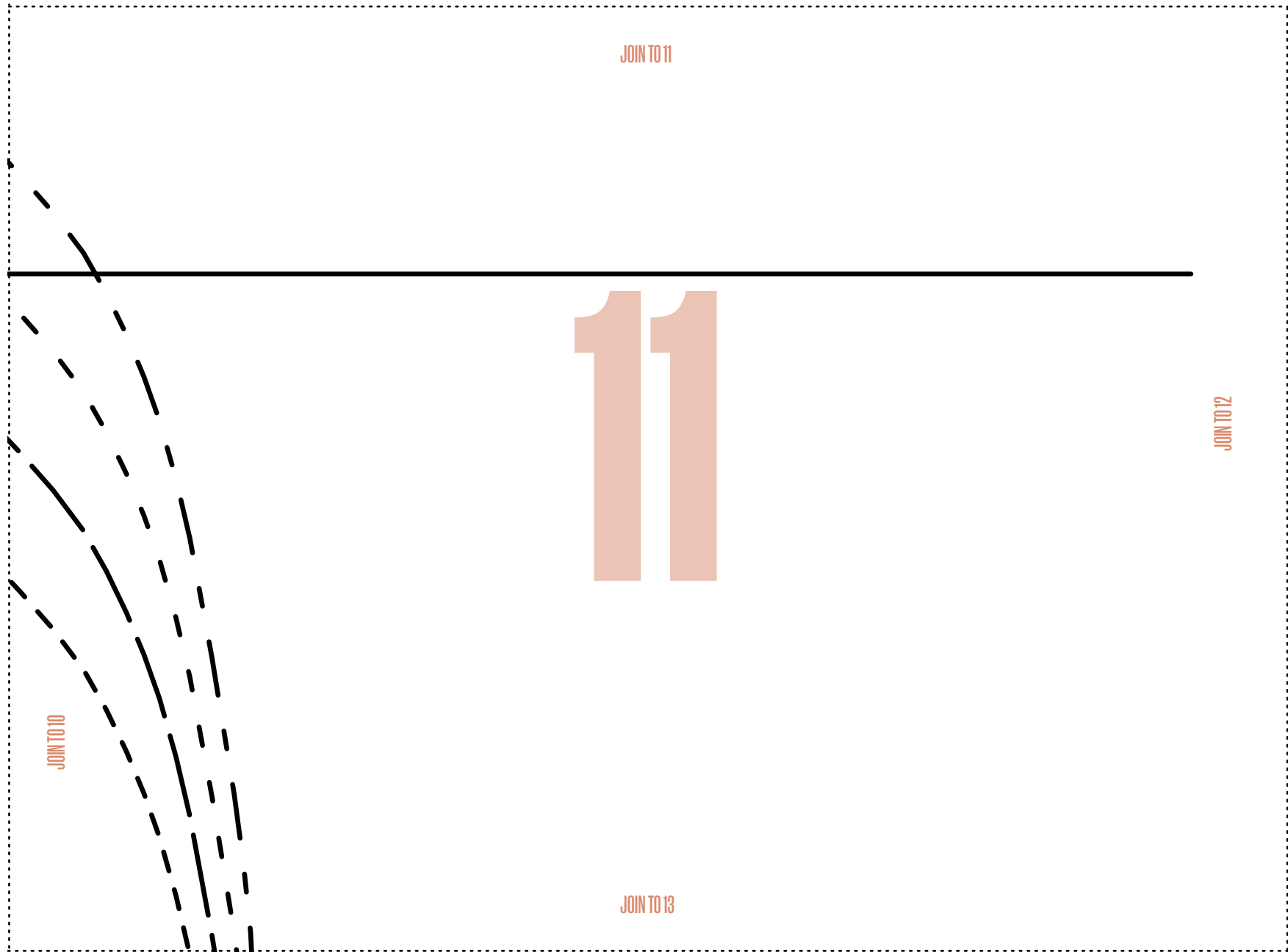

DUVET TO PYJAMAS PJs TOP: LEFT FRONT

CUT ALONG DOTTED LINE TO ASSEMBLE PATTERN

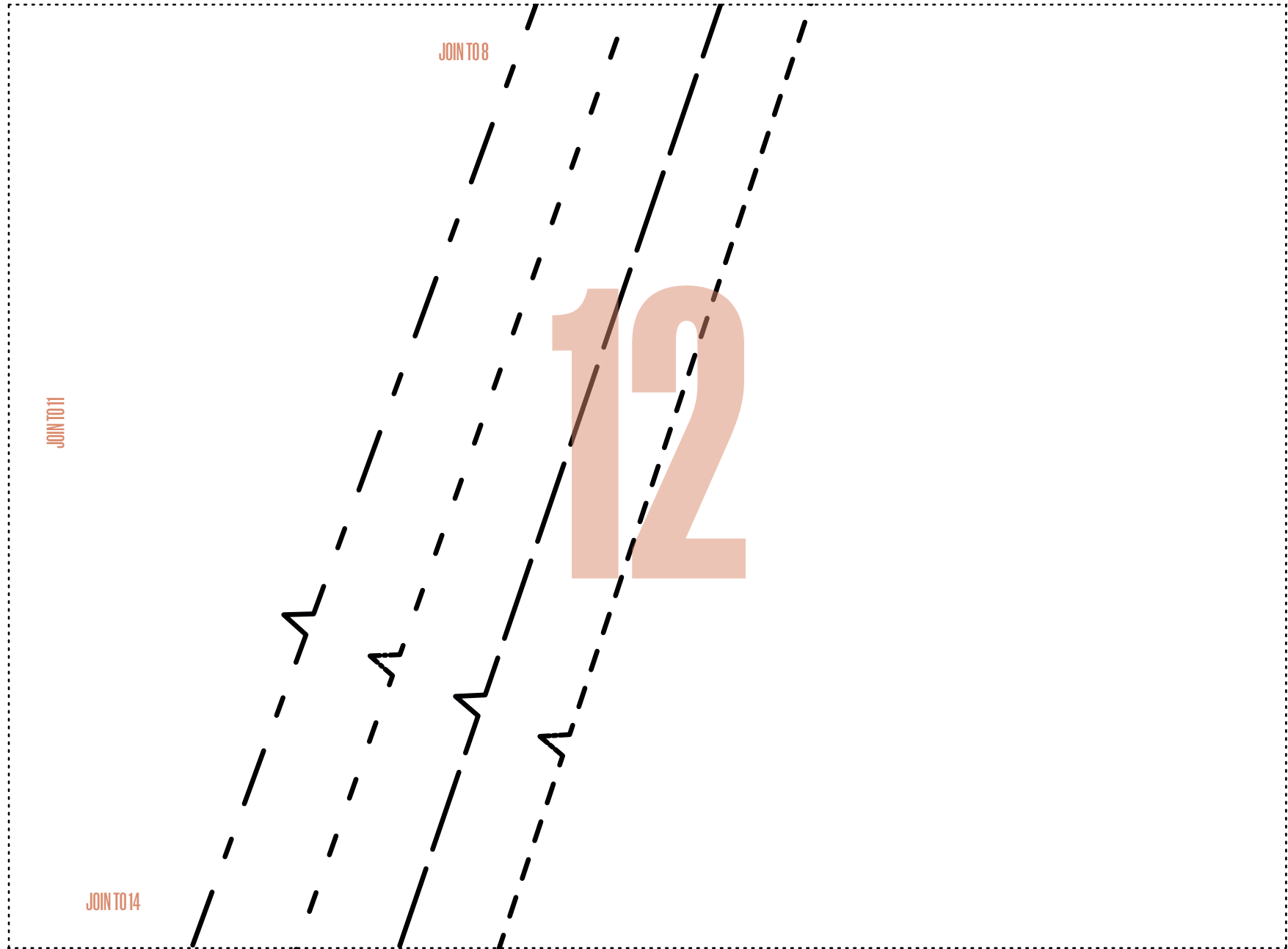

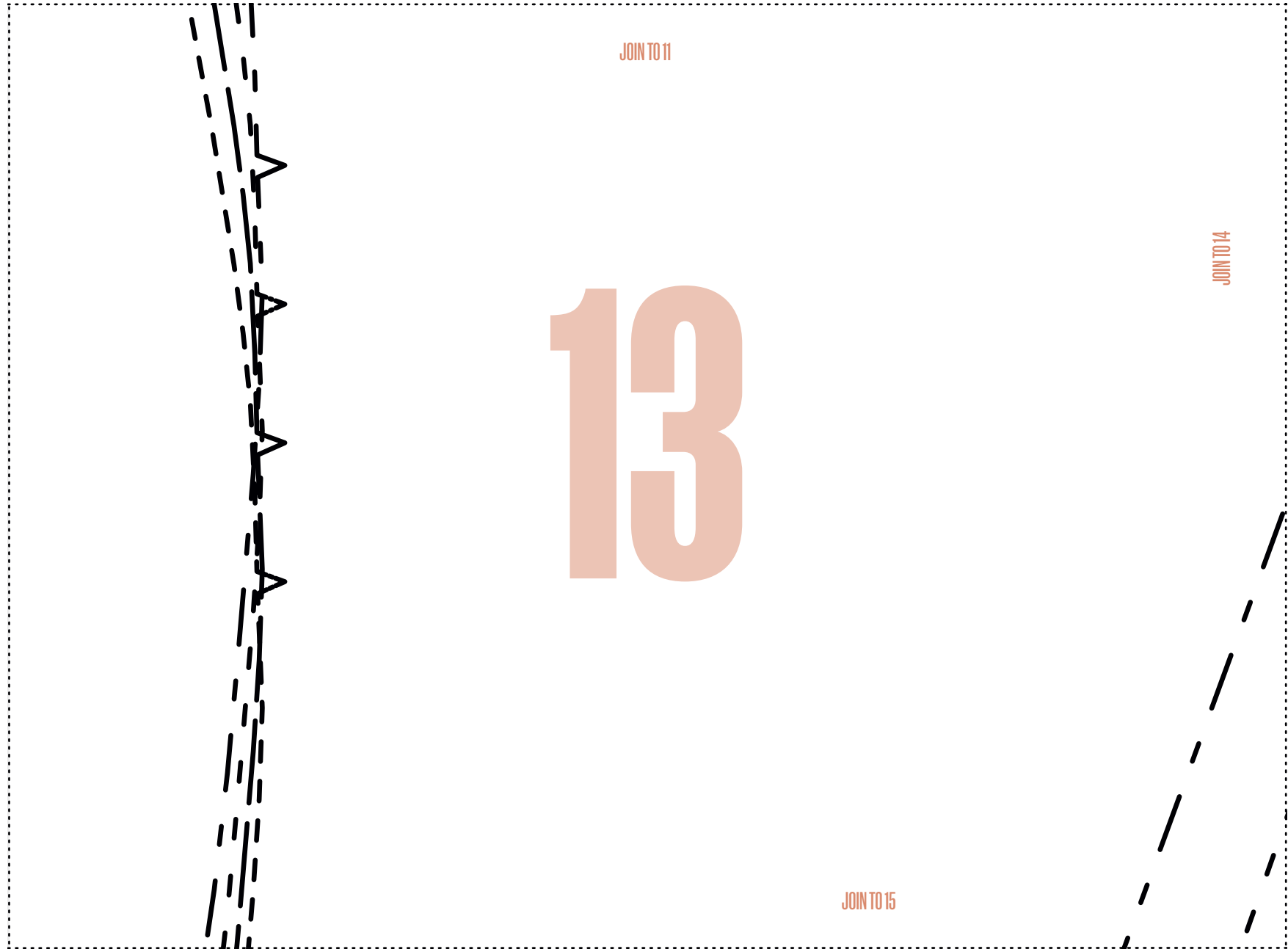

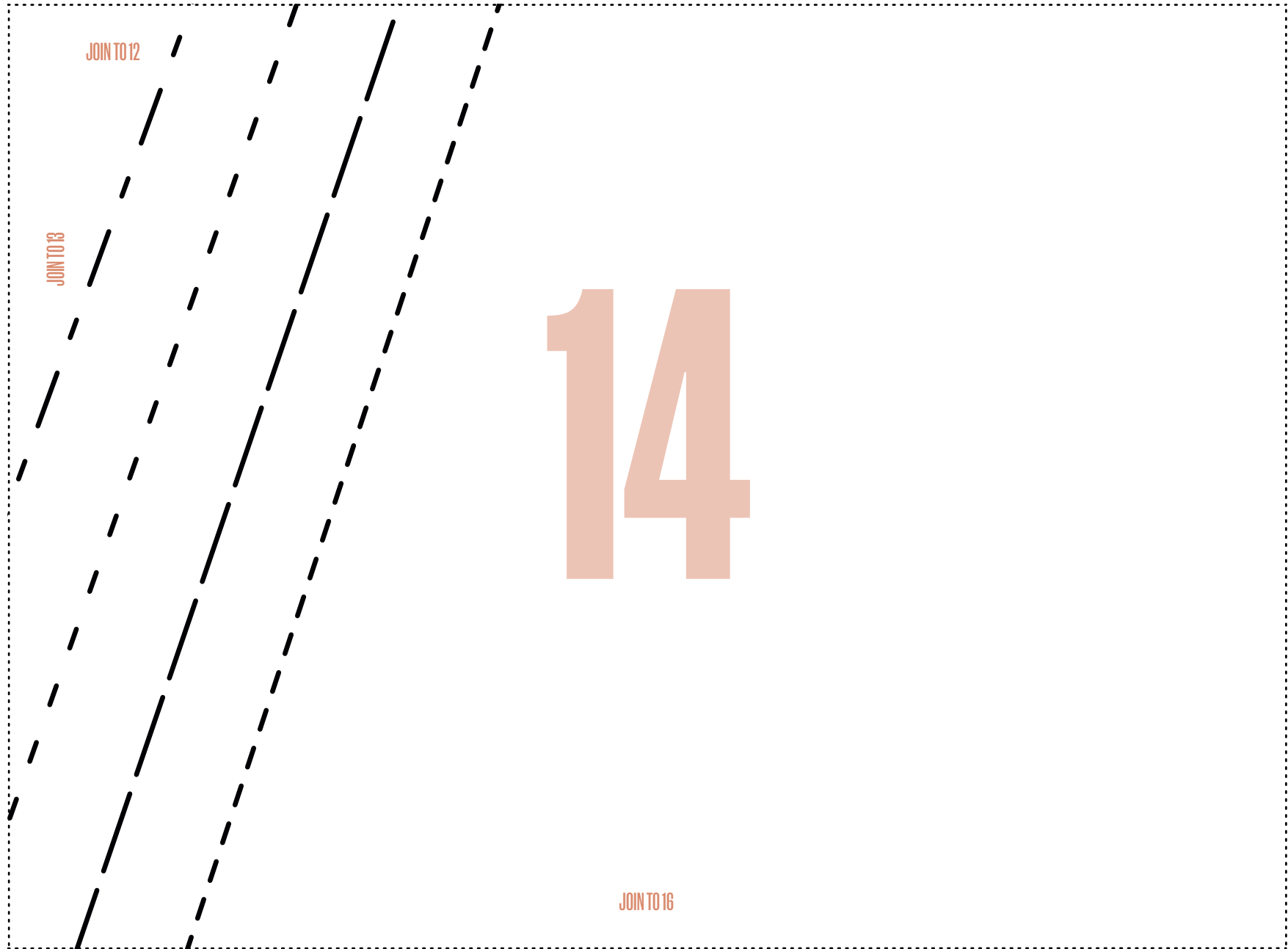

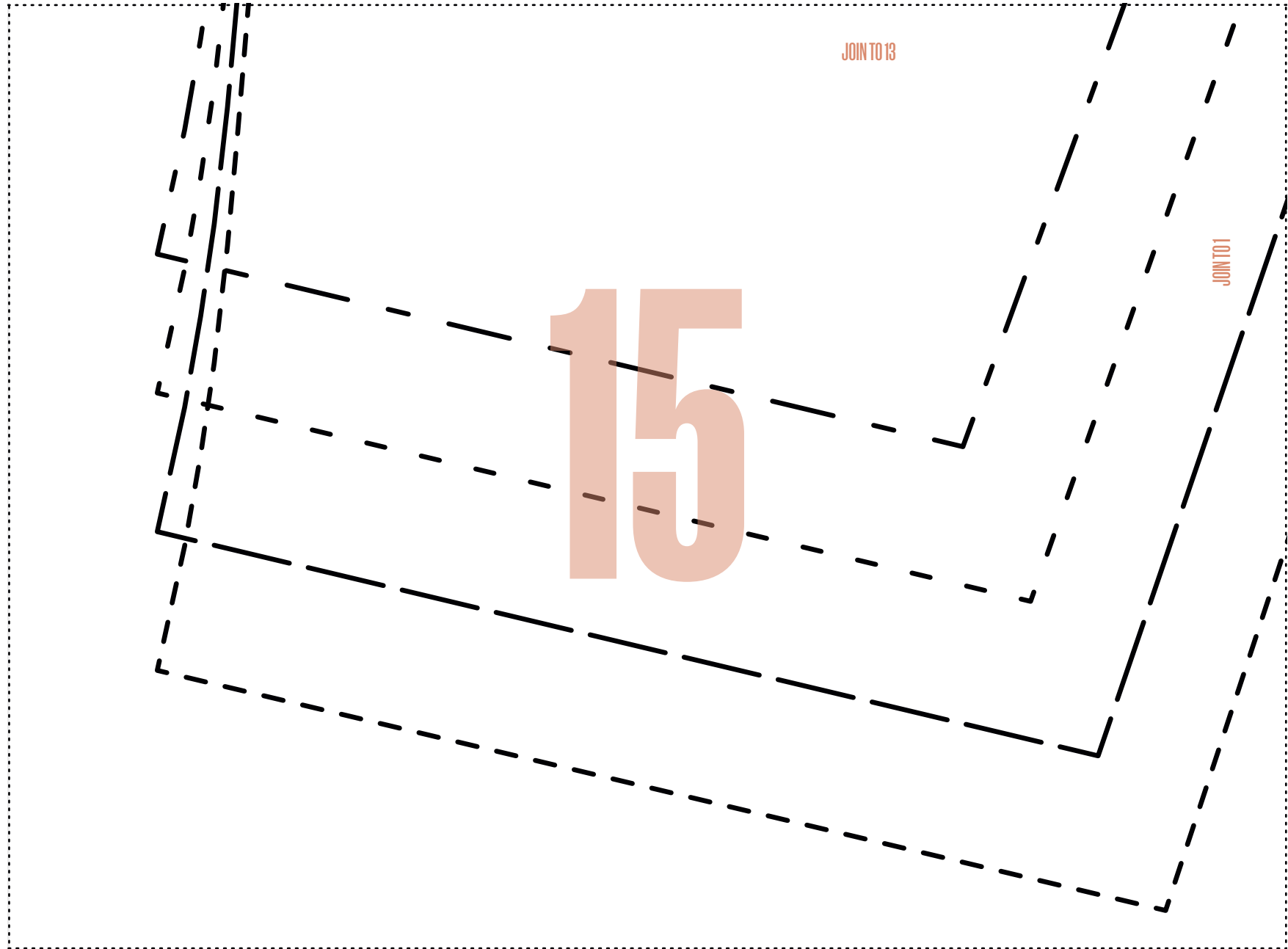

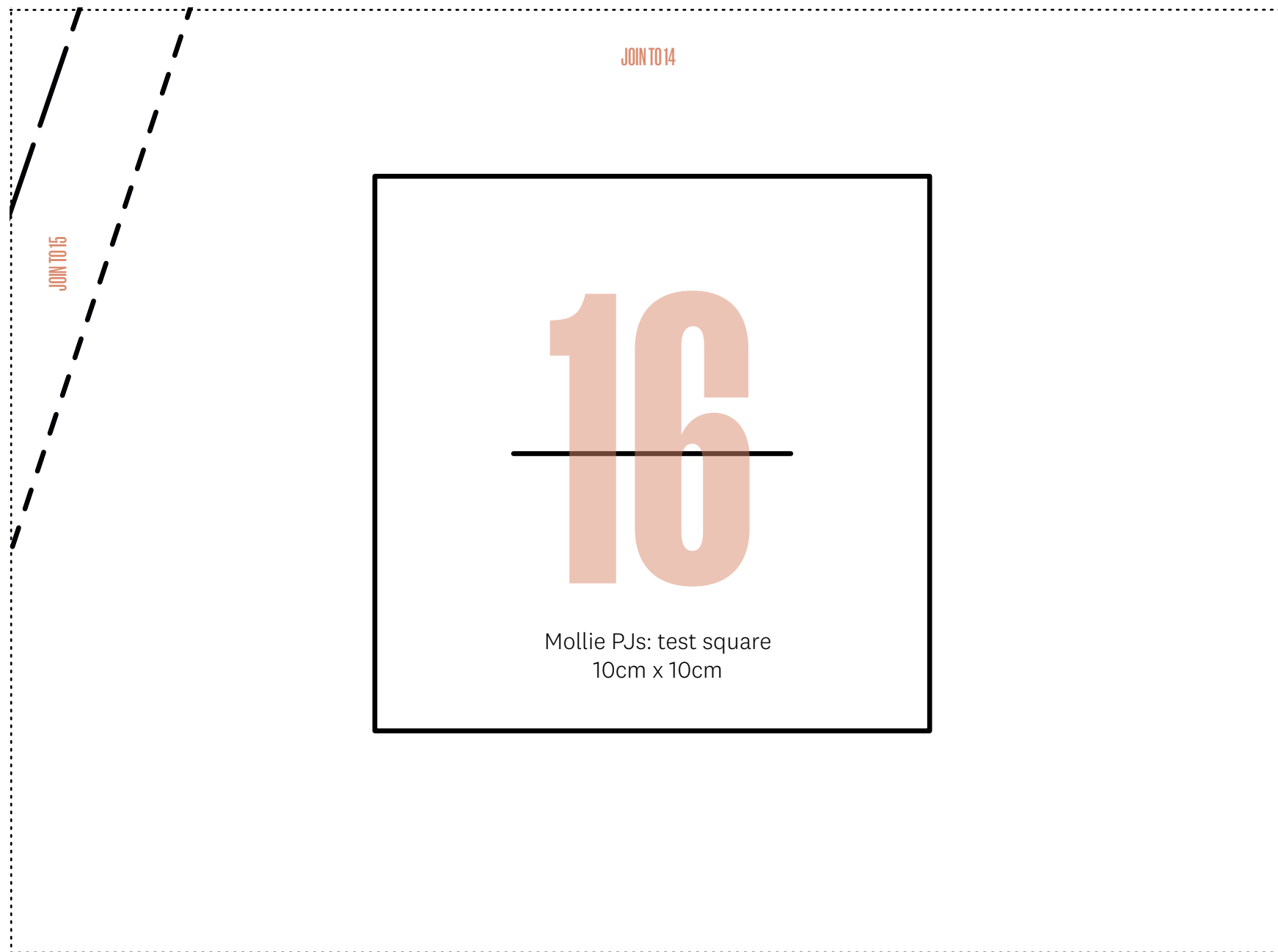

DUVET TO PYJAMAS: TOP, RIGHT FRONT

BY LINDY MAFUBA

PAGE 70

PHOTOCOPY AT 100%



Size key:

- 8-10
- 12-14
- 16-18
- 20-22

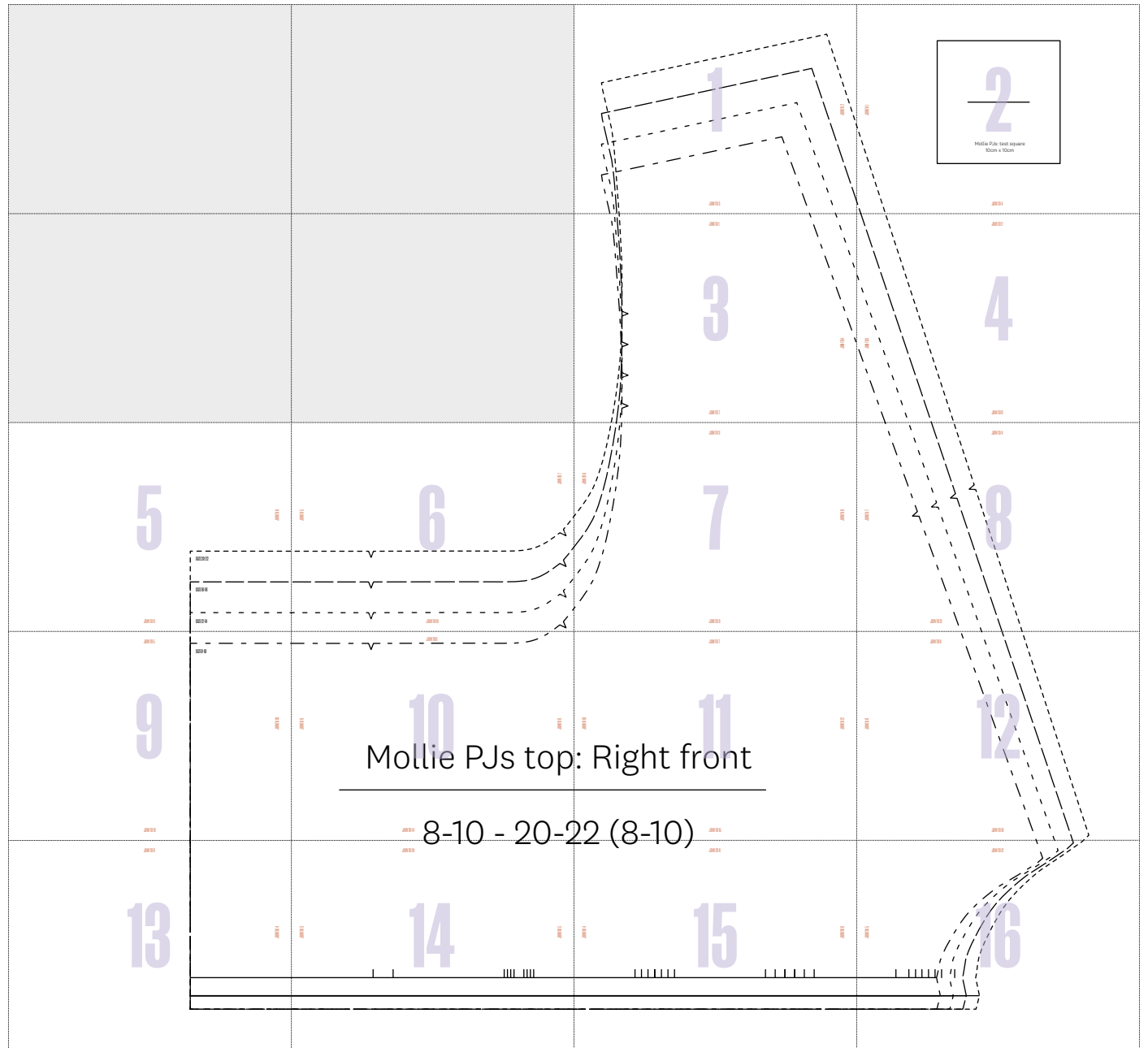

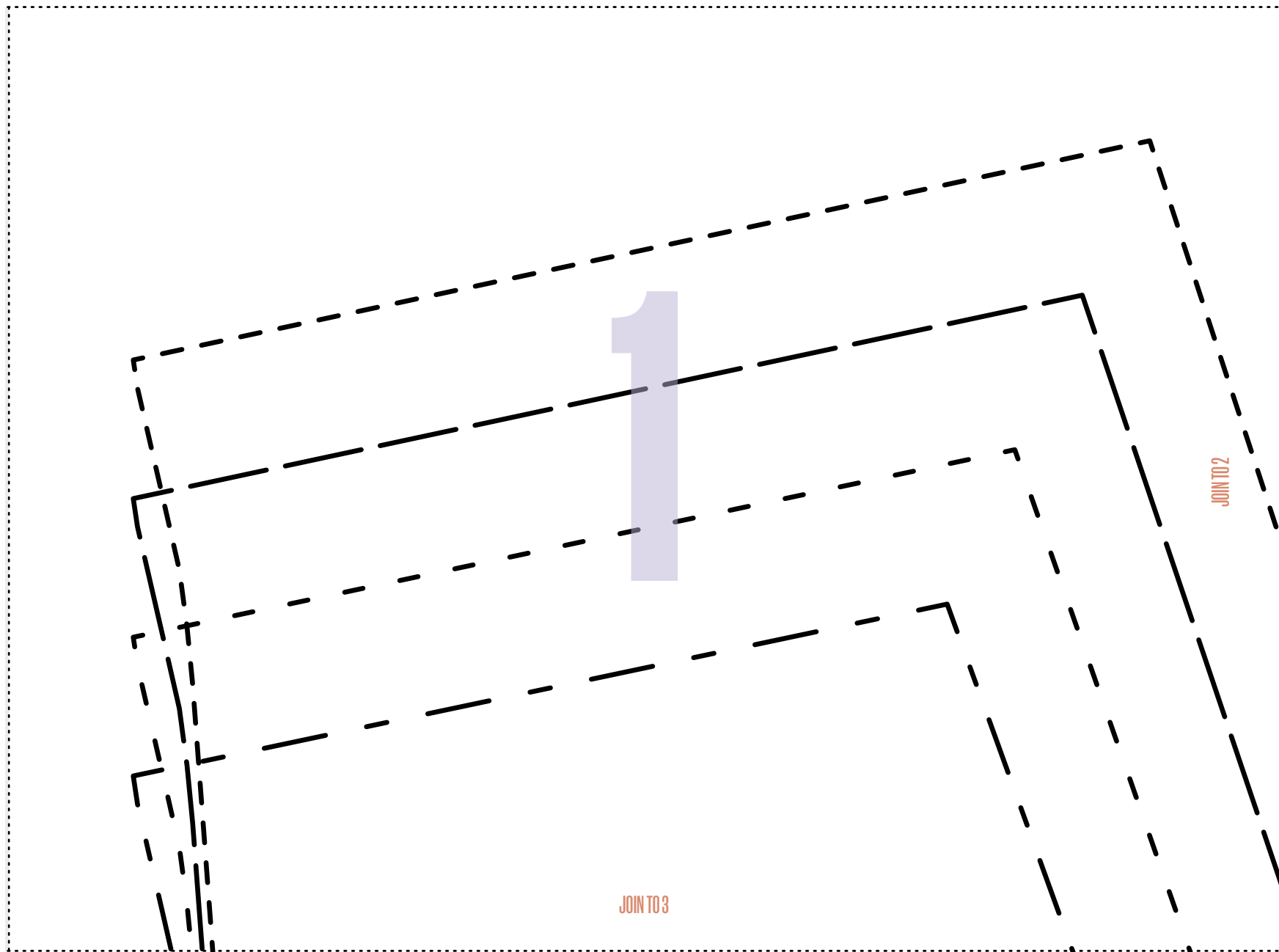

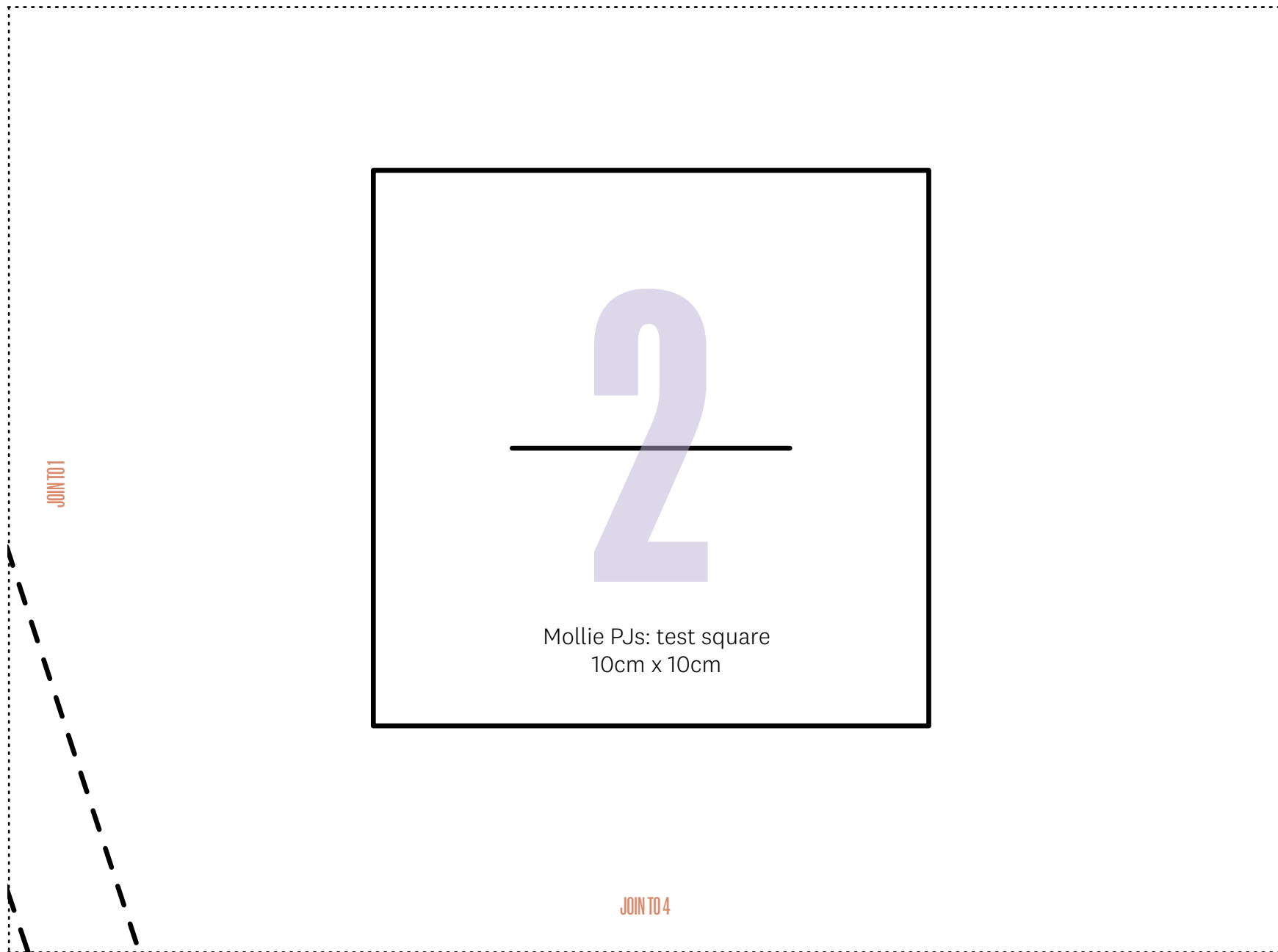

Mollie PJs: test square
10cm x 10cm

JOIN TO 1

JOIN TO 4

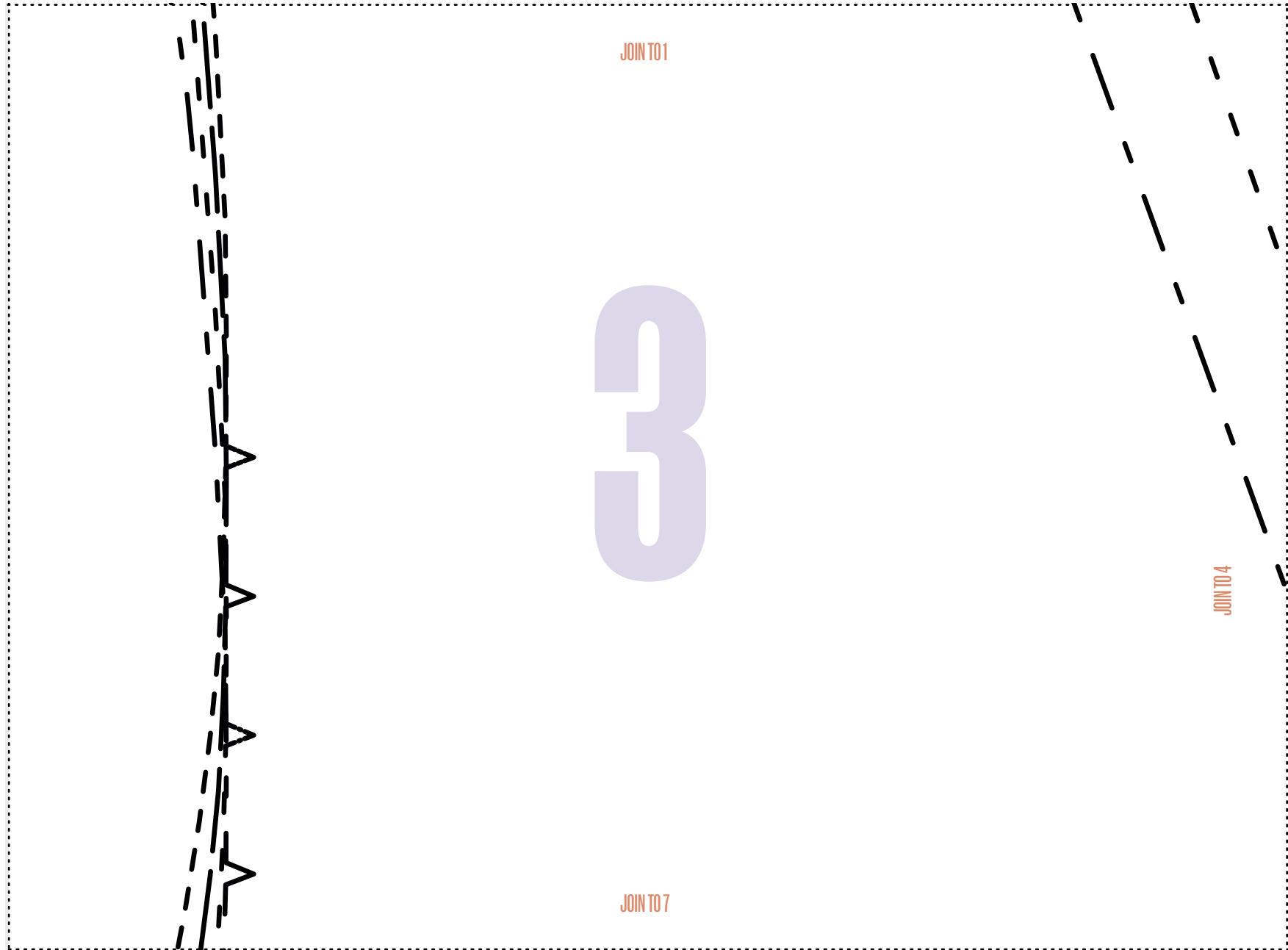

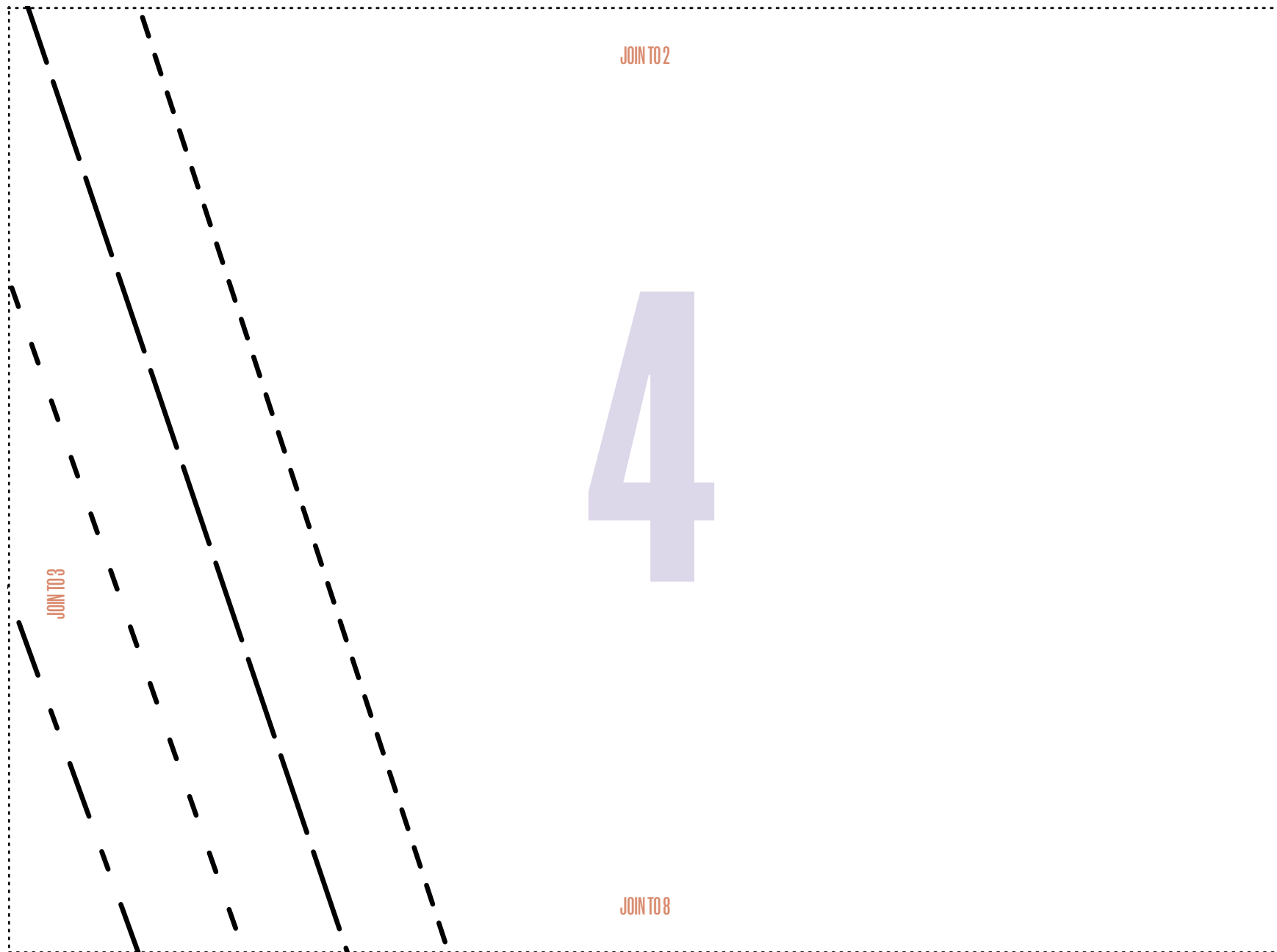

5

JOIN TO 6

SIZE 20-22

SIZE 16-18

SIZE 12-14

JOIN TO 9

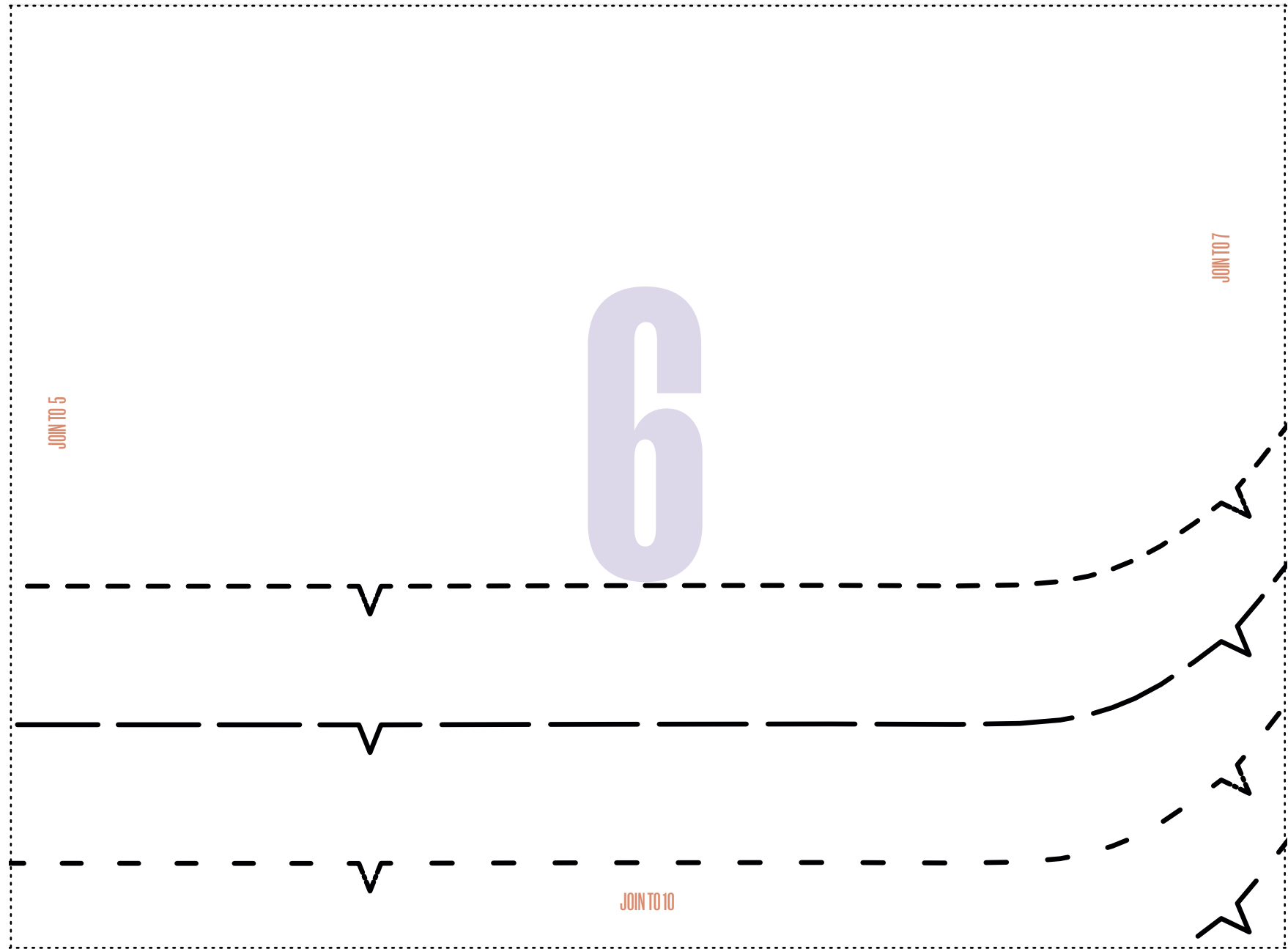

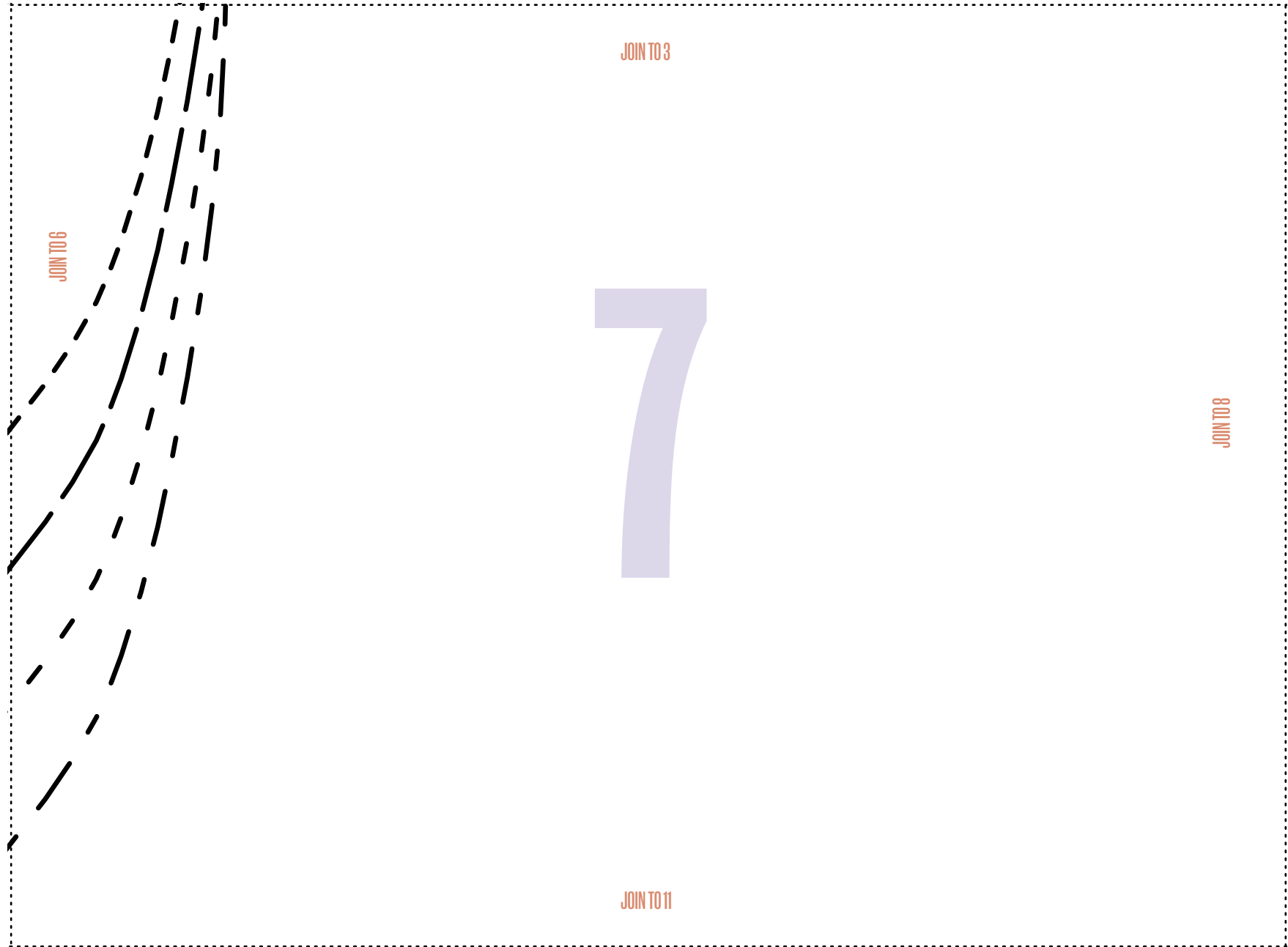

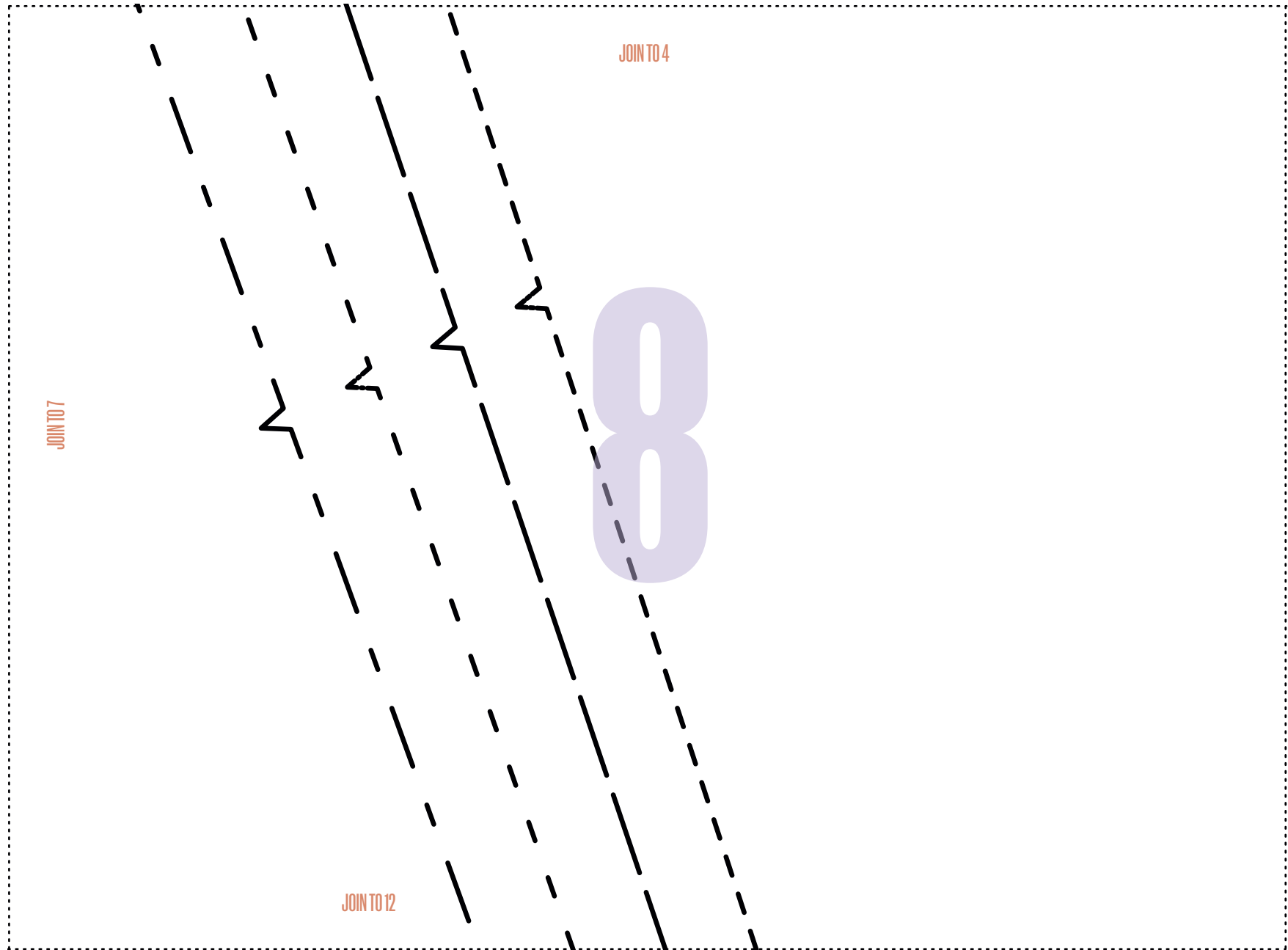

DUVET TO PYJAMAS PJs TOP: RIGHT FRONT

CUT ALONG DOTTED LINE TO ASSEMBLE PATTERN

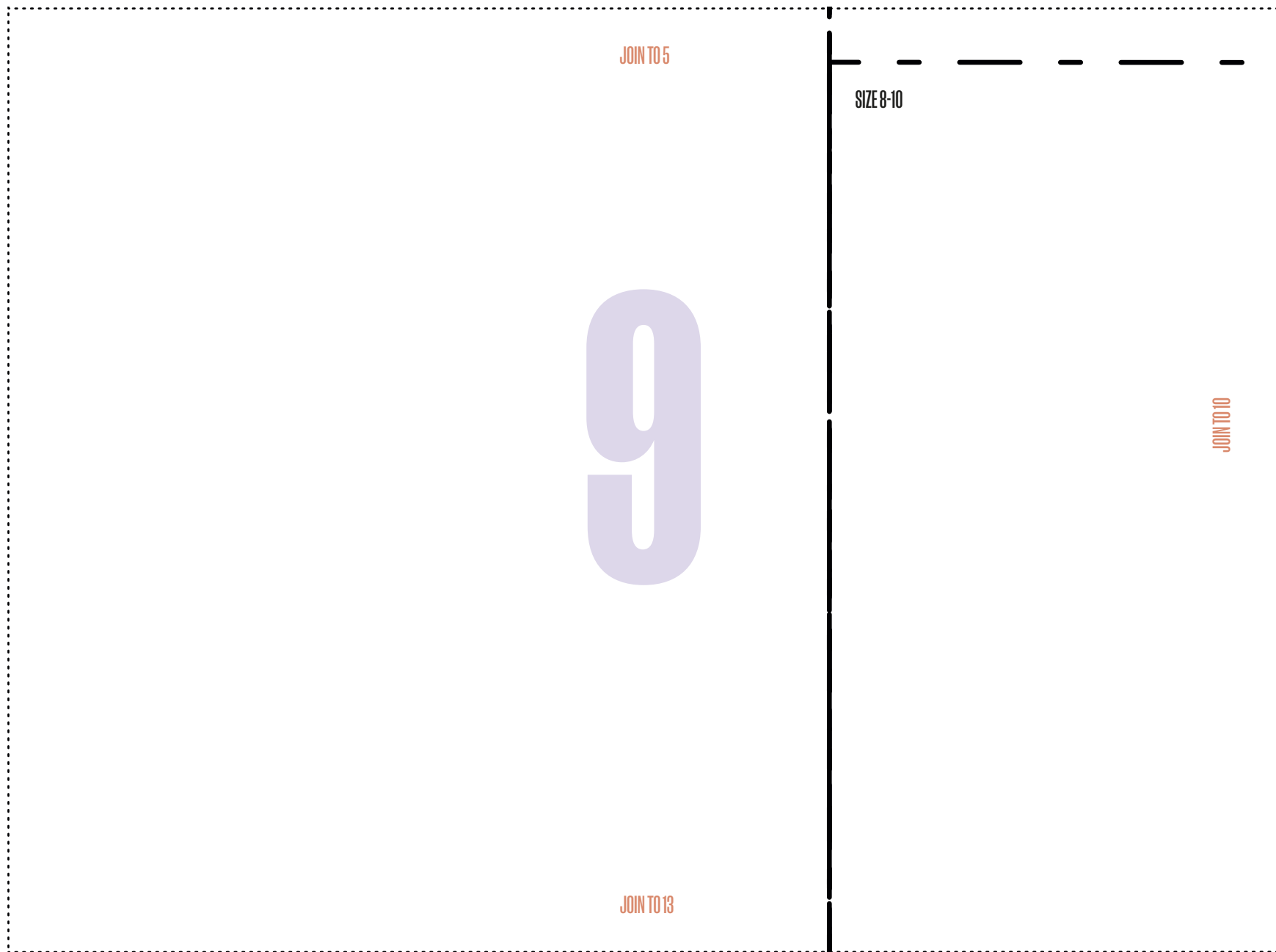

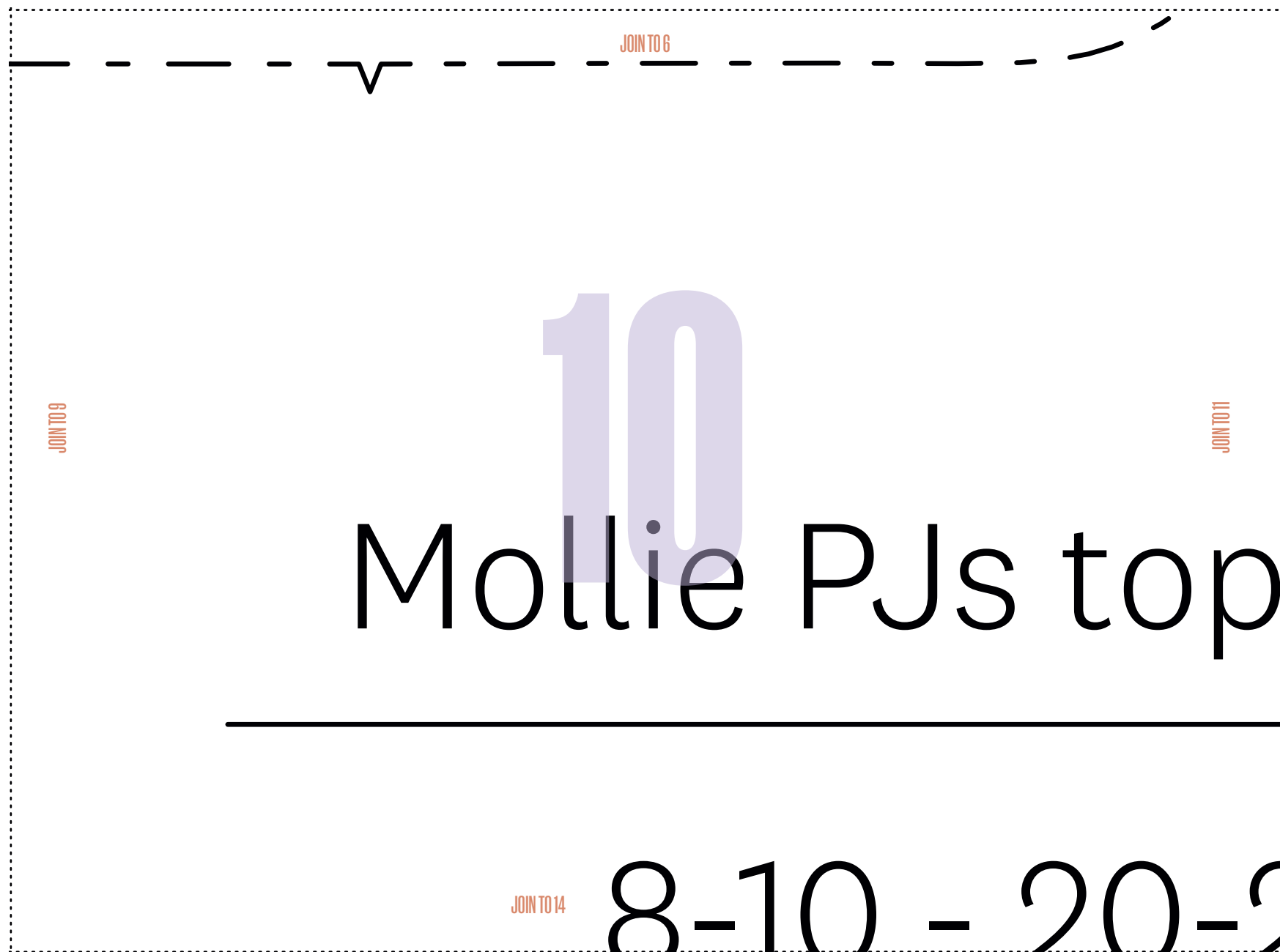

JOIN TO 14

8-10 - 20-2



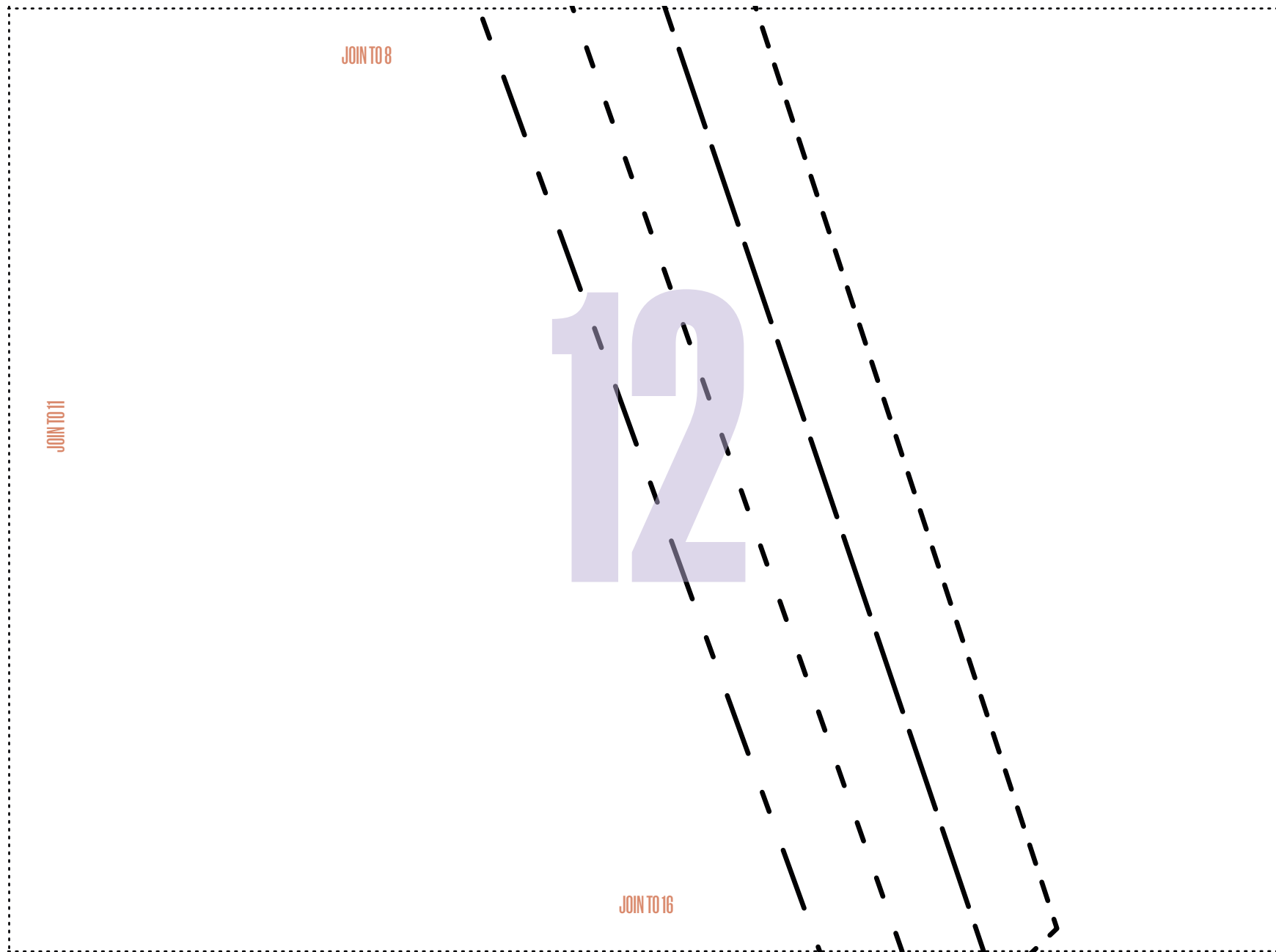

DUVET TO PYJAMAS PJs TOP: RIGHT FRONT

CUT ALONG DOTTED LINE TO ASSEMBLE PATTERN

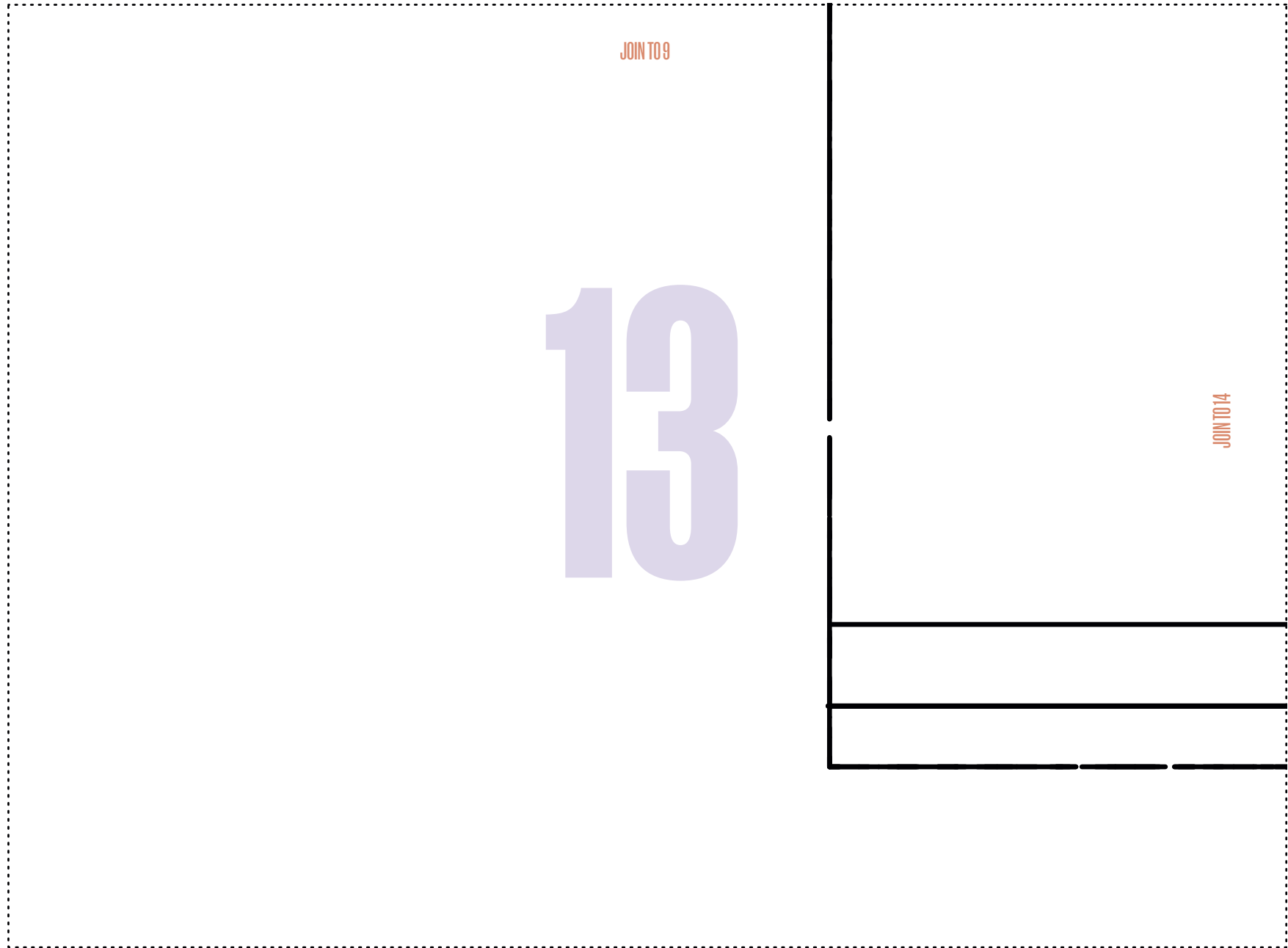

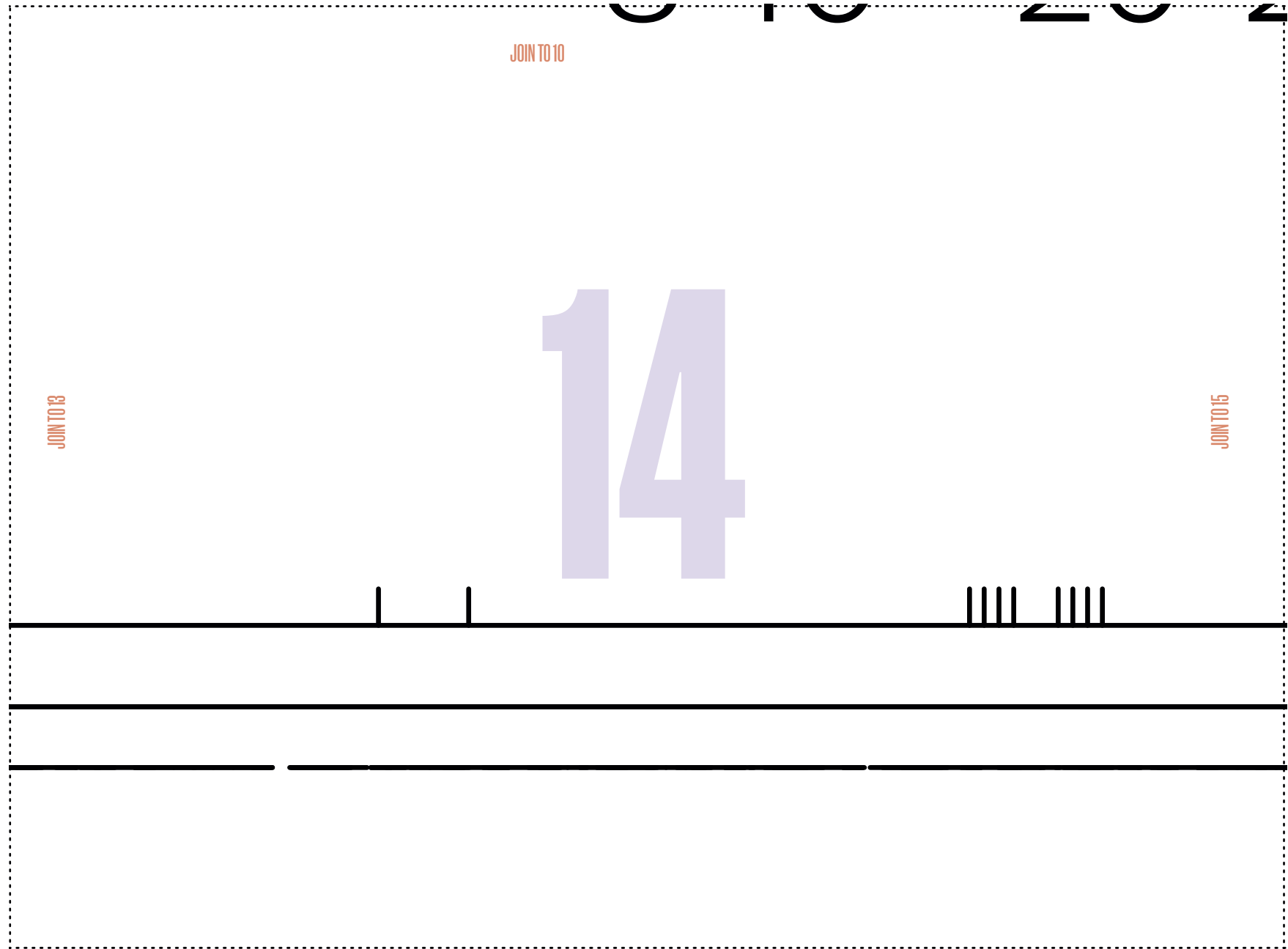

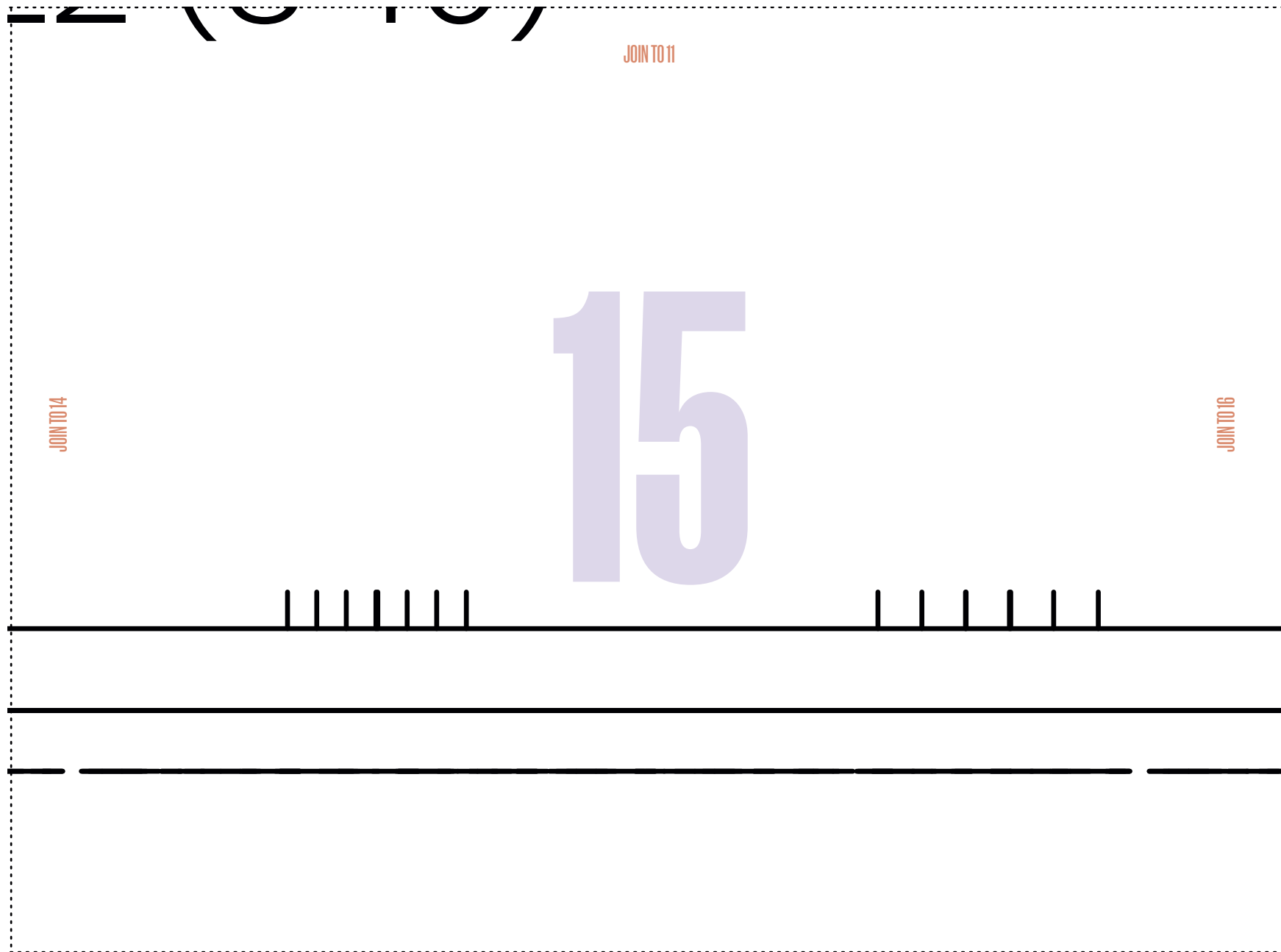

DUVET TO PYJAMAS PJs TOP: RIGHT FRONT

CUT ALONG DOTTED LINE TO ASSEMBLE PATTERN

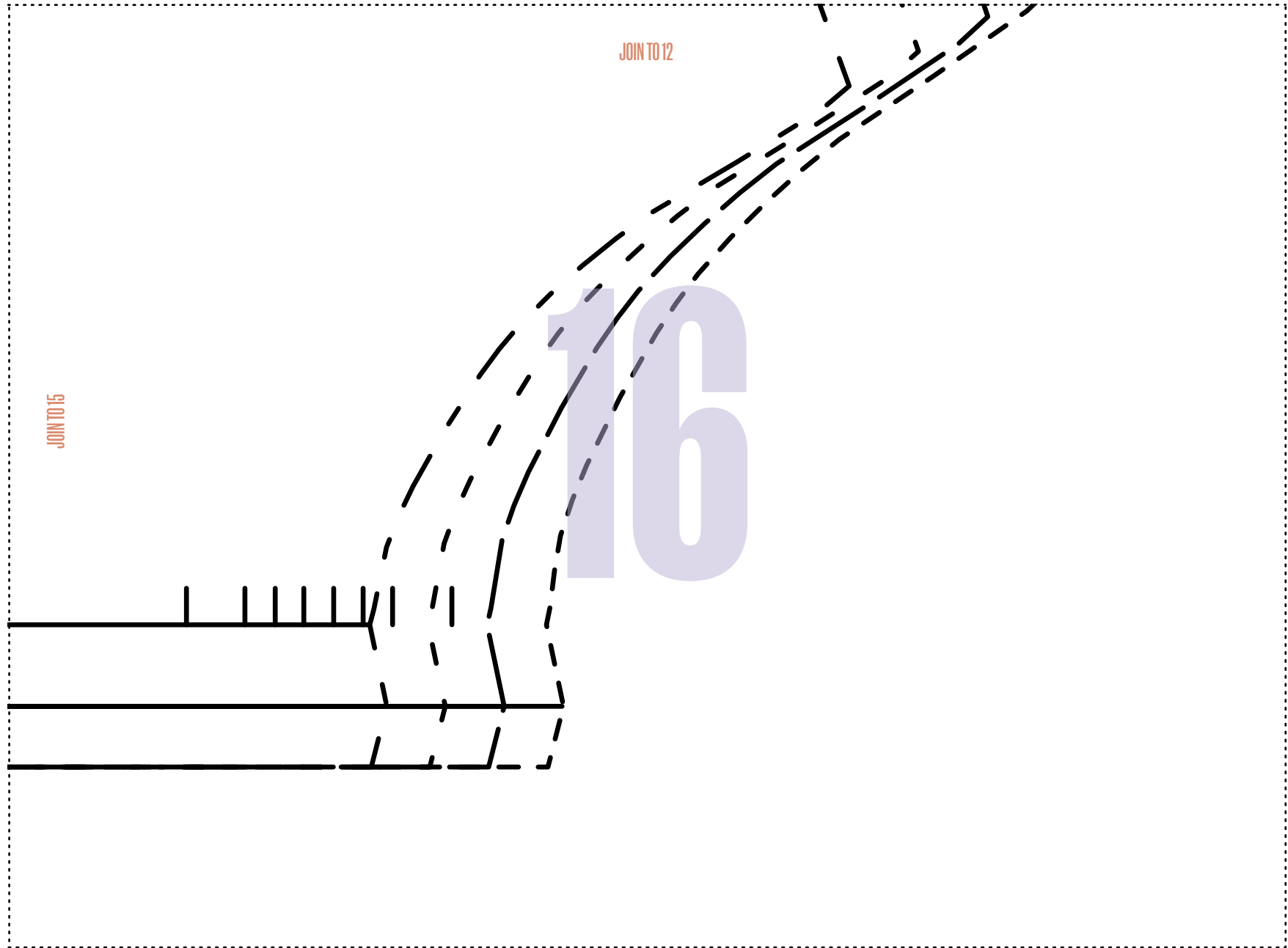

DUVET TO PYJAMAS: SHORTS, FRONT, BACK AND WAISTBAND

BY LINDY MAFUBA

PAGE 70

PHOTOCOPY AT 100%



Size key:

- 8-10
- 12-14
- 16-18
- 20-22

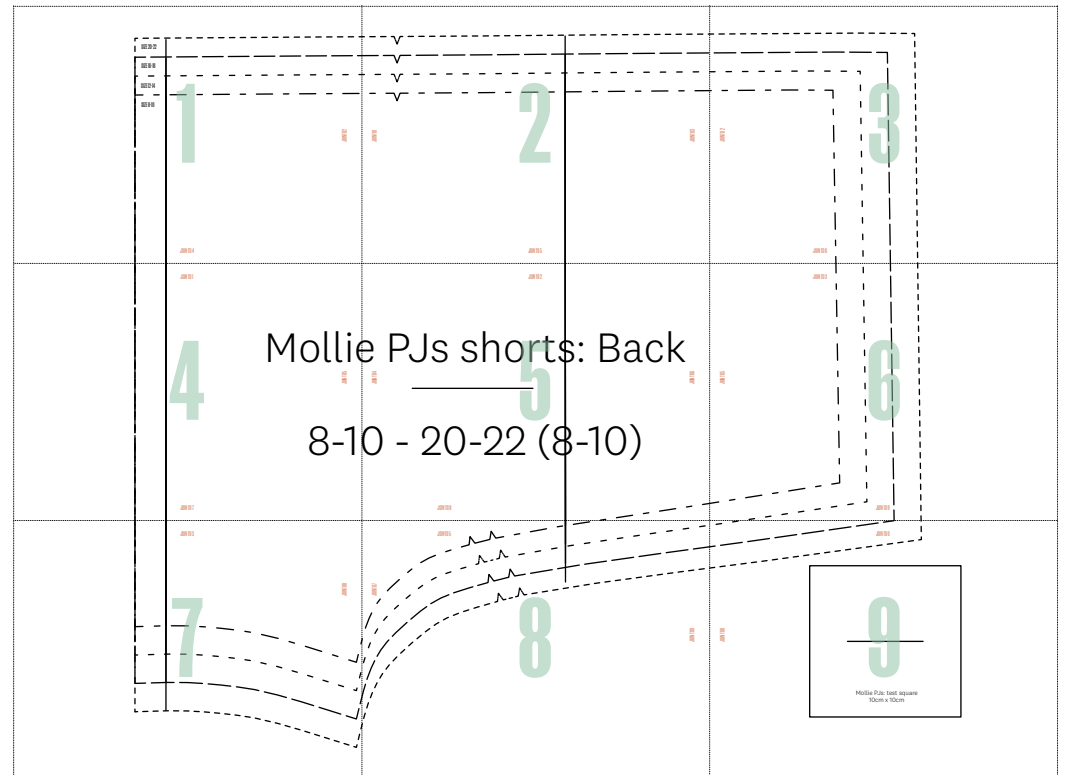
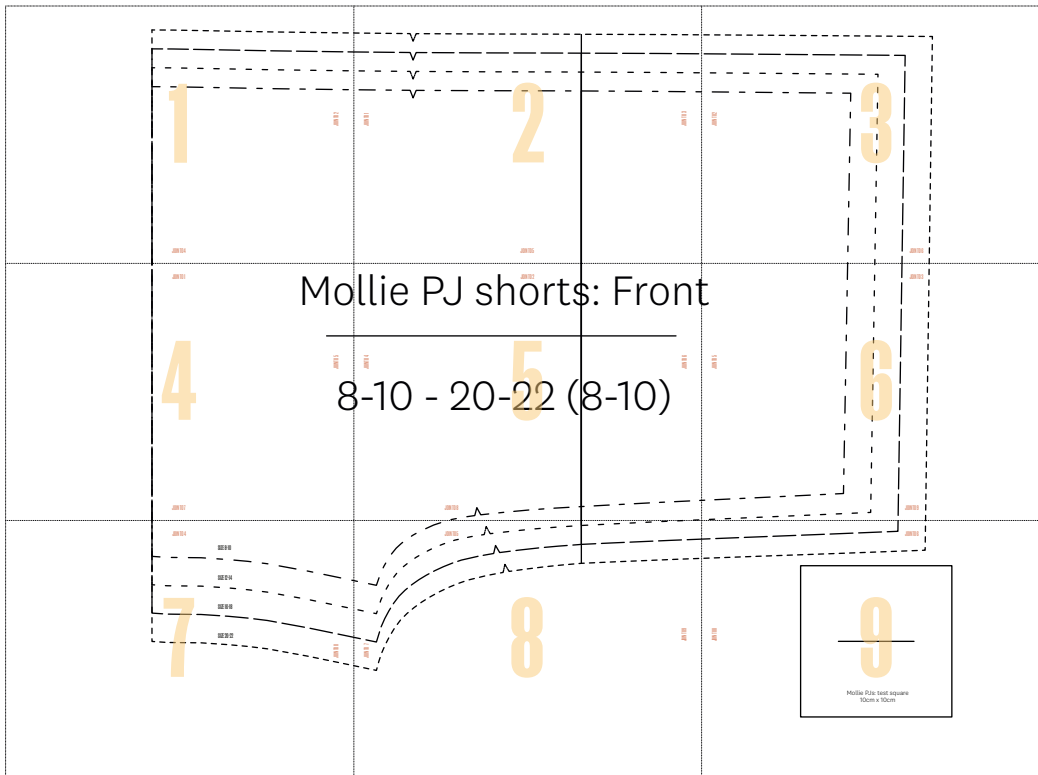
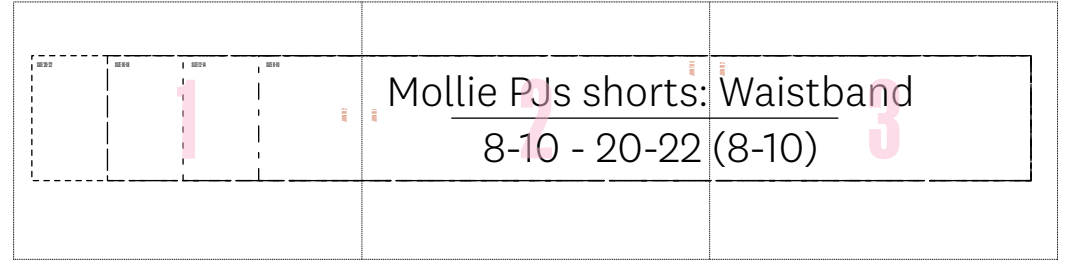

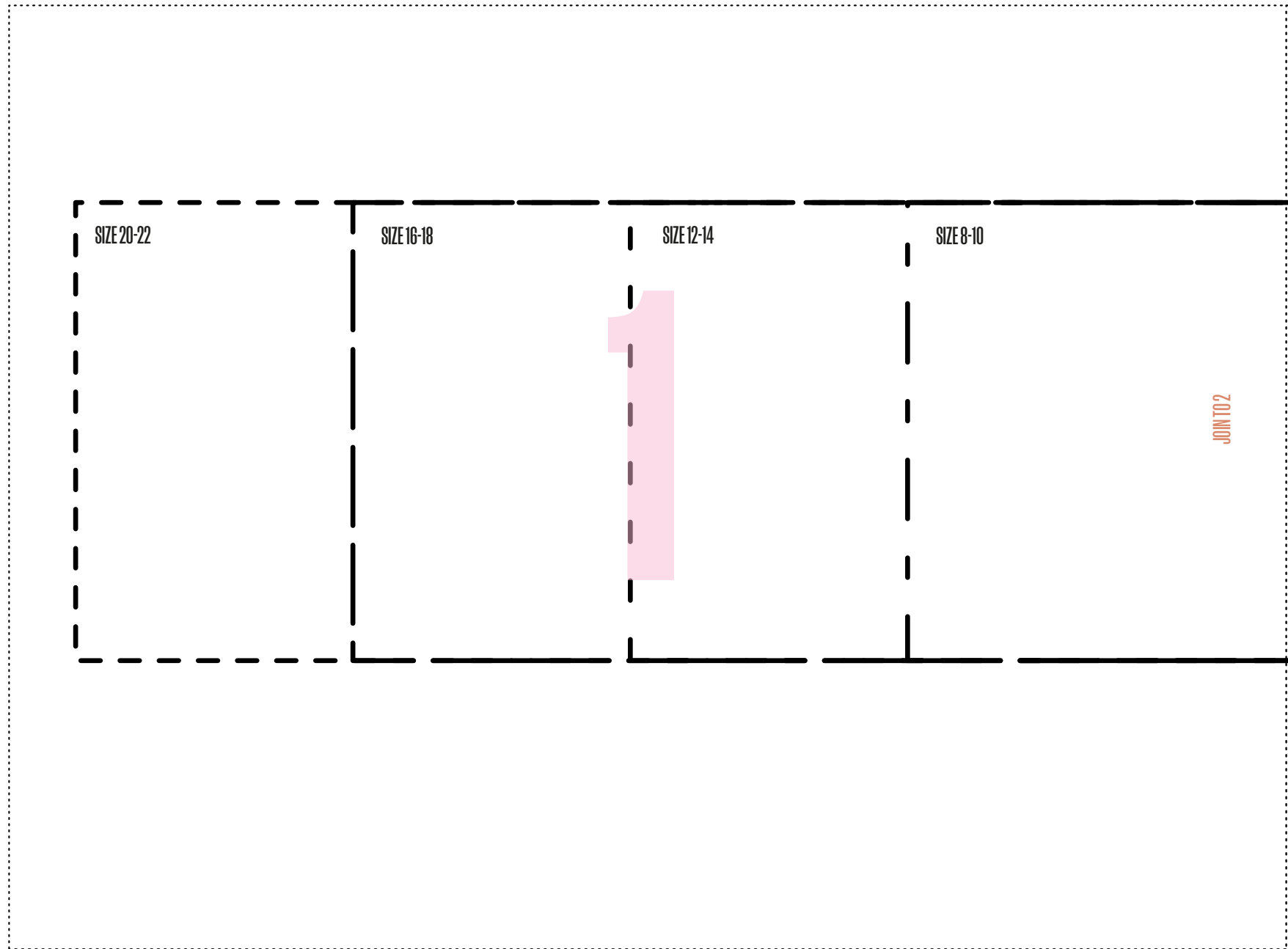

JOINT01

Mollie PJs shorts:

JOINT03

8-10 - 20-22

JOIN TO 2

Waistband

(8-10)

3

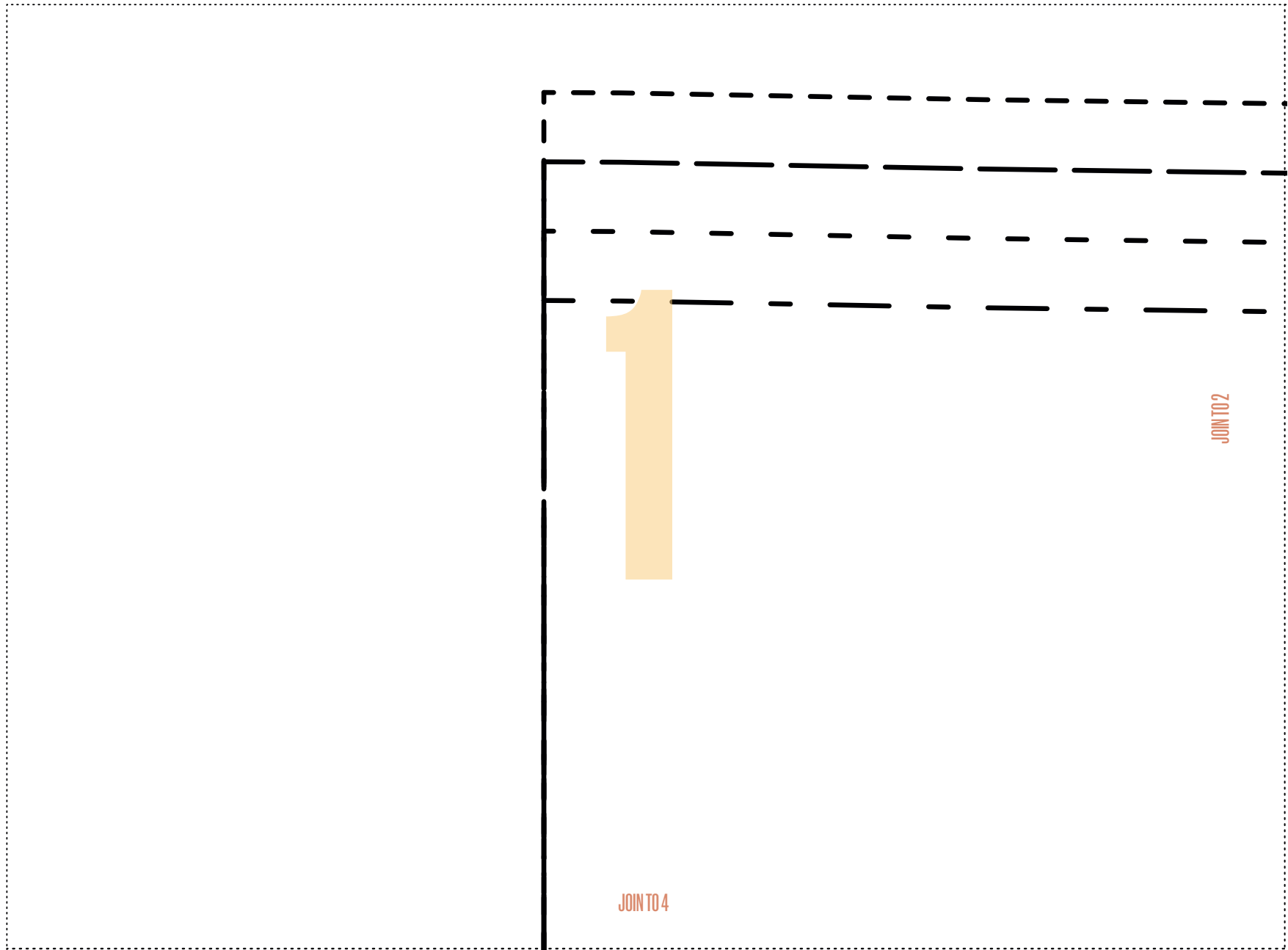

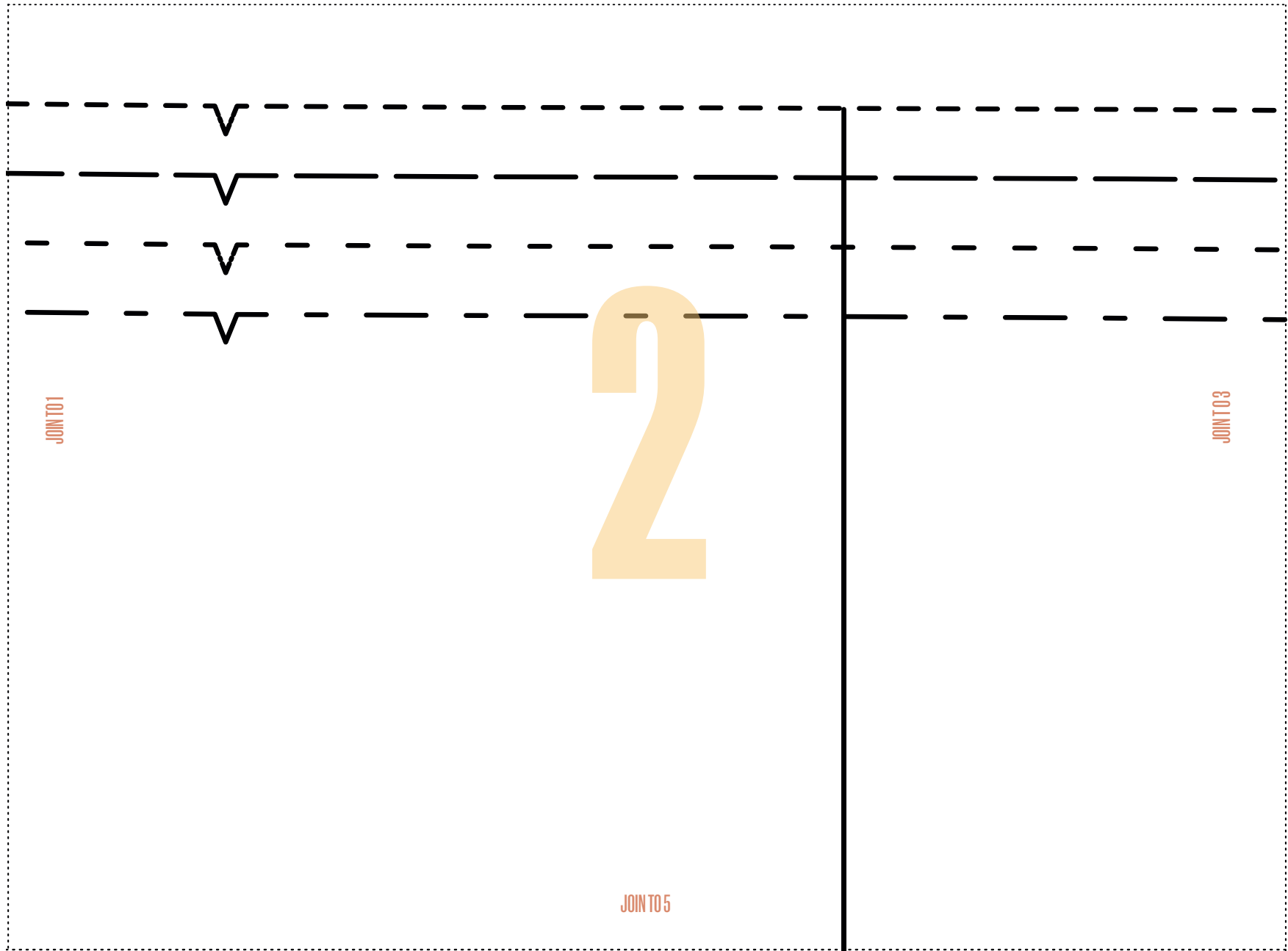

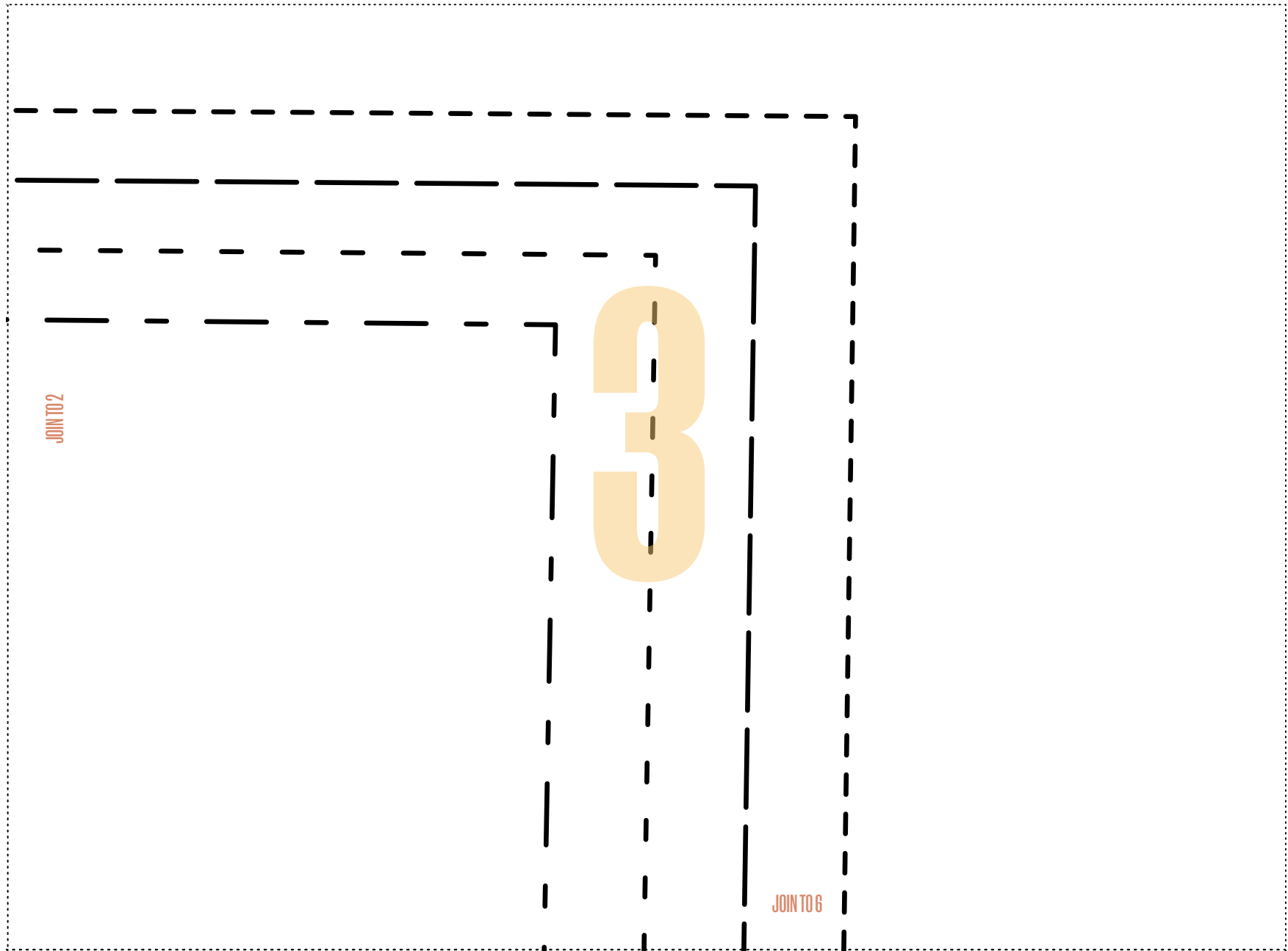

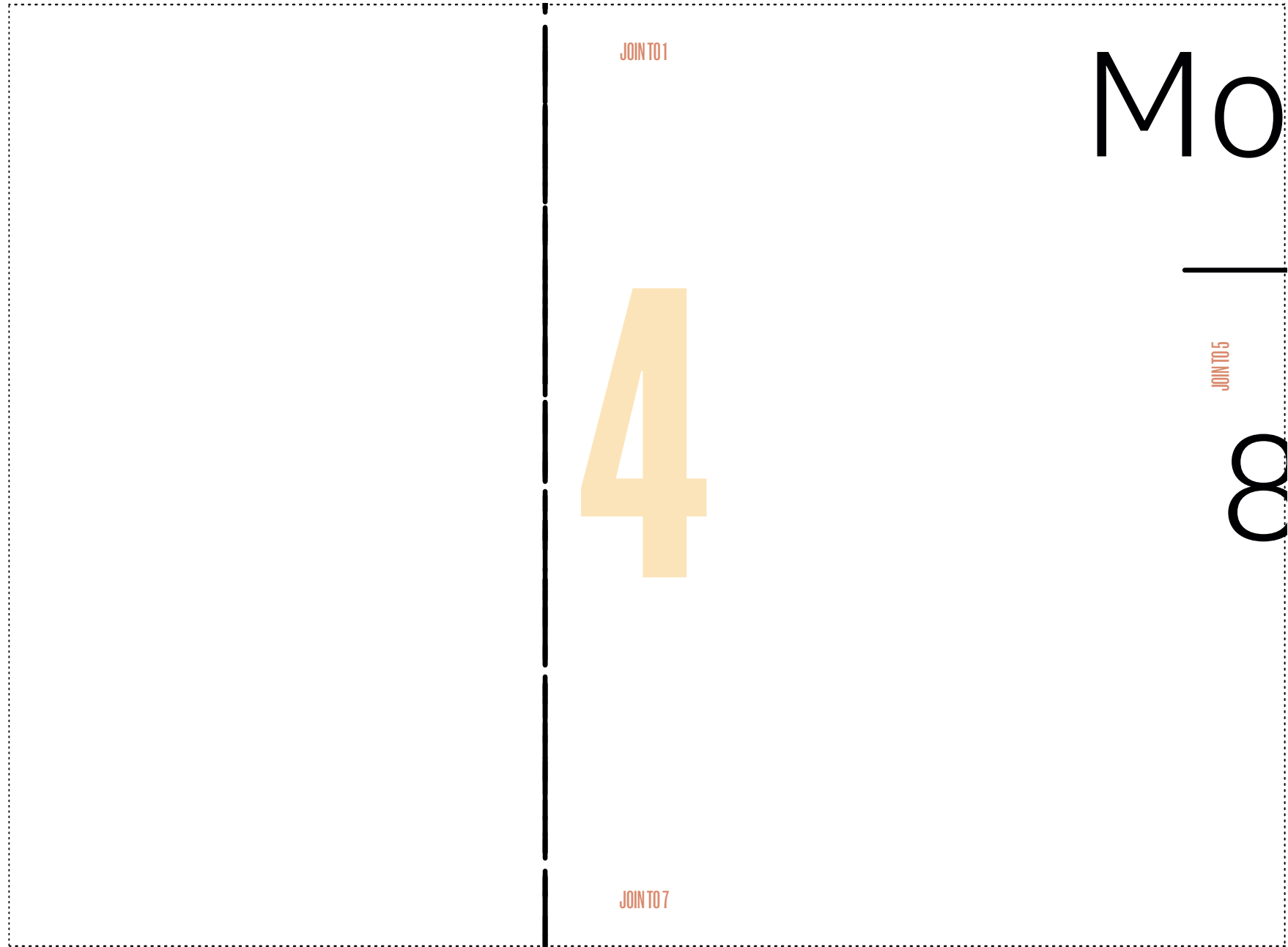

Mollie PJ shorts: Front

JOIN TO 2

JOIN TO 4

JOIN TO 6

3-10 - 20-22 (8-10)

JOIN TO 8

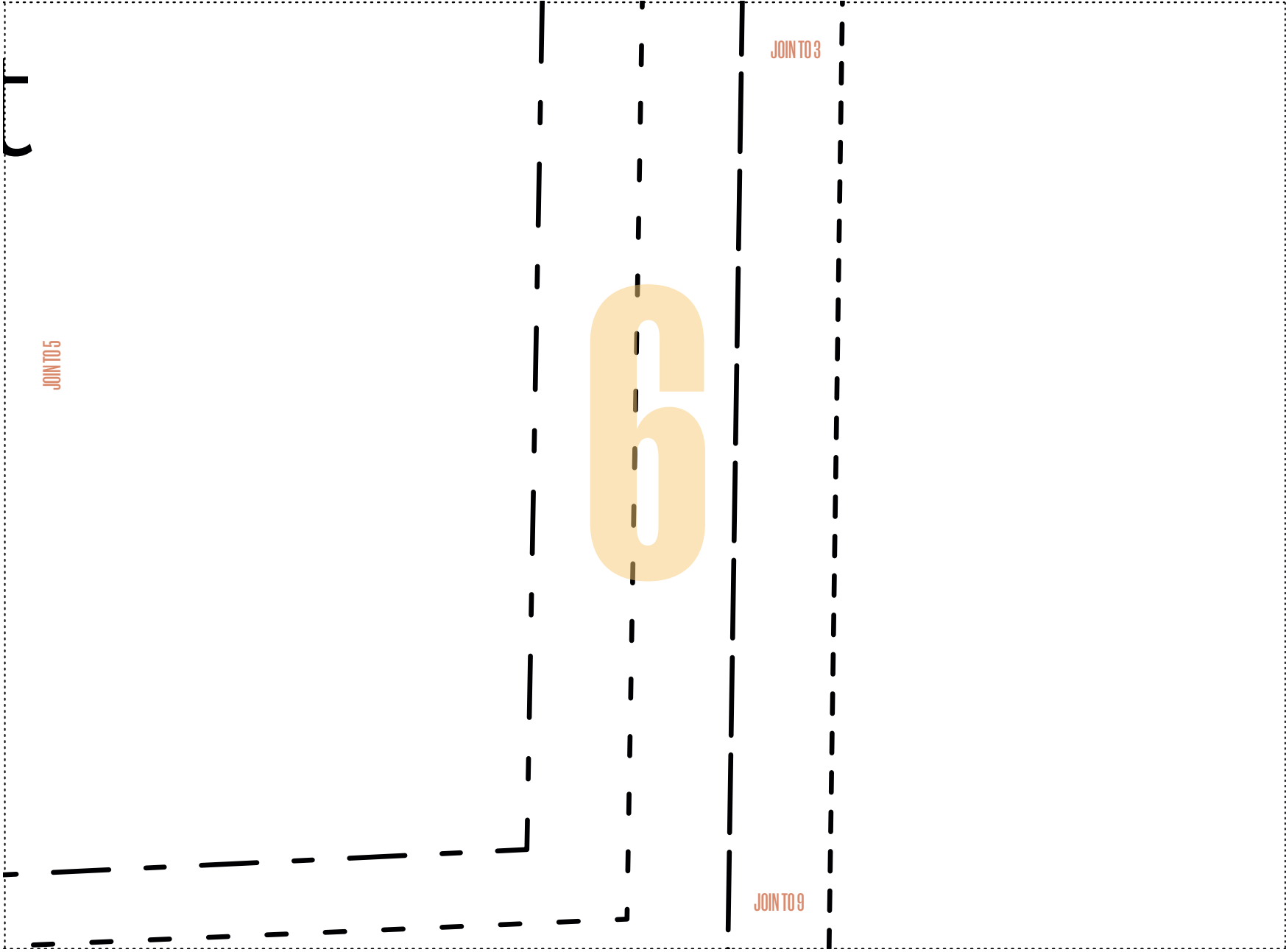

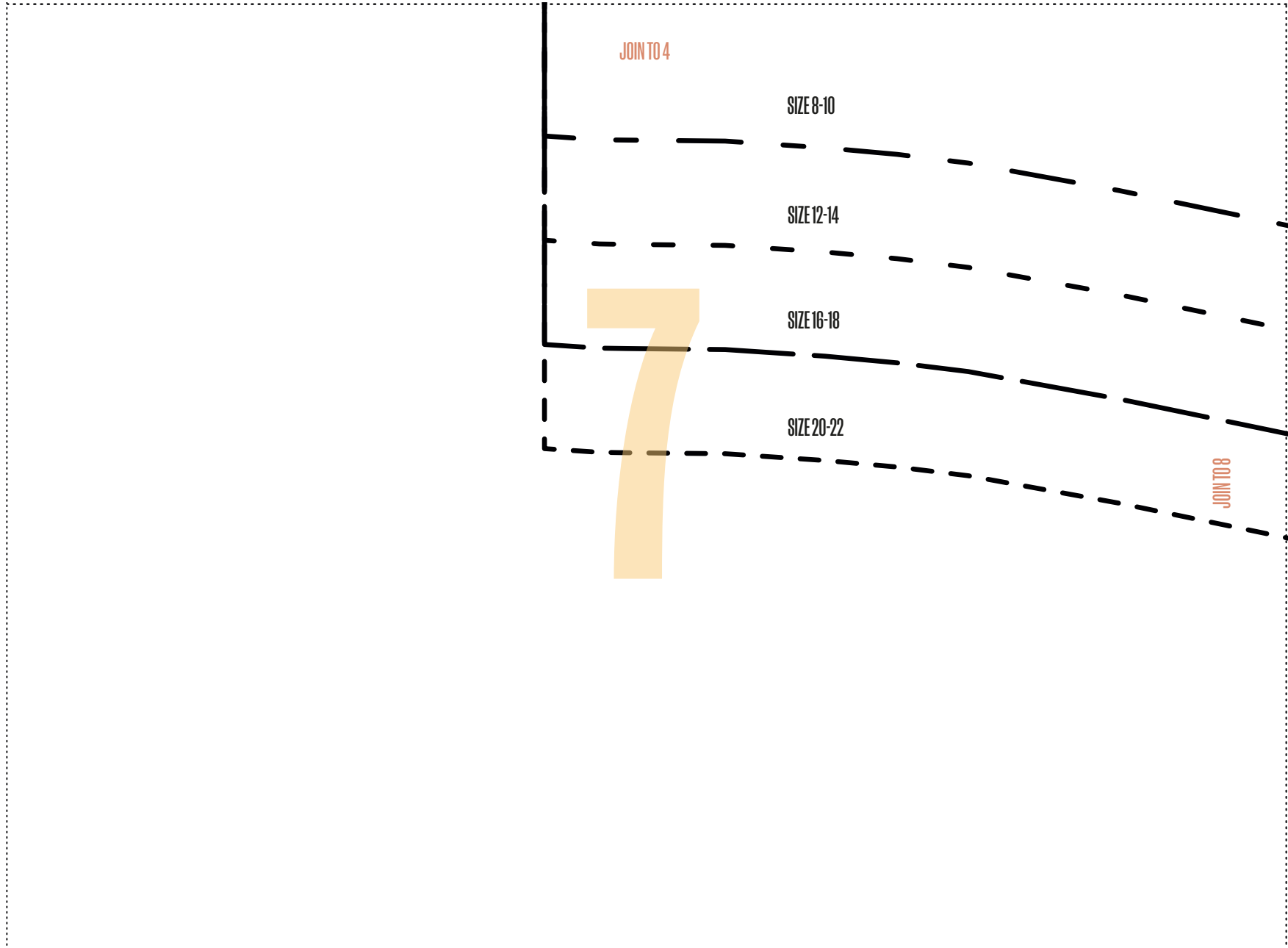

DUVET TO PYJAMAS PJs SHORTS: FRONT

CUT ALONG DOTTED LINE TO ASSEMBLE PATTERN

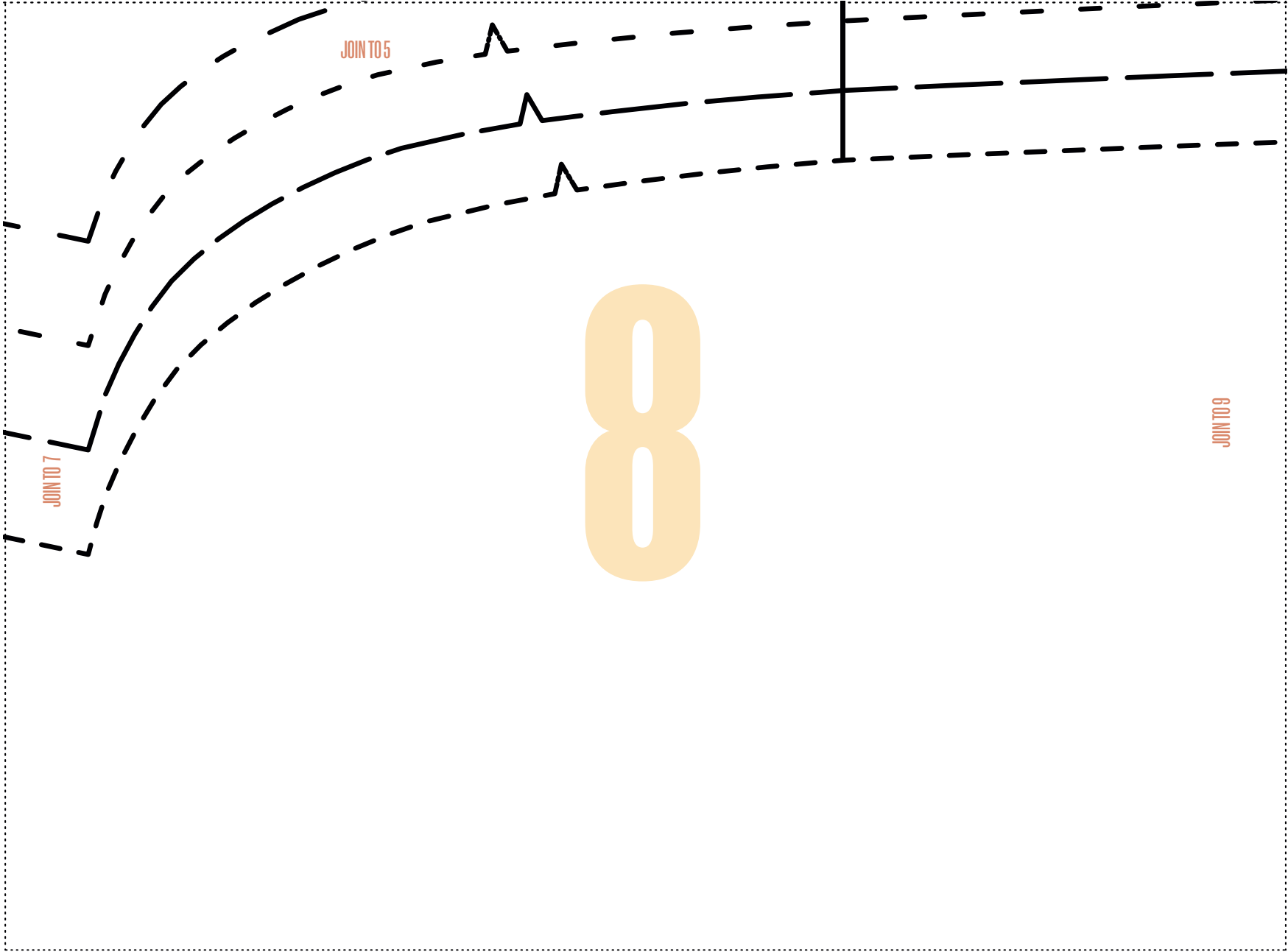

DUVET TO PYJAMAS PJs SHORTS: FRONT

CUT ALONG DOTTED LINE TO ASSEMBLE PATTERN

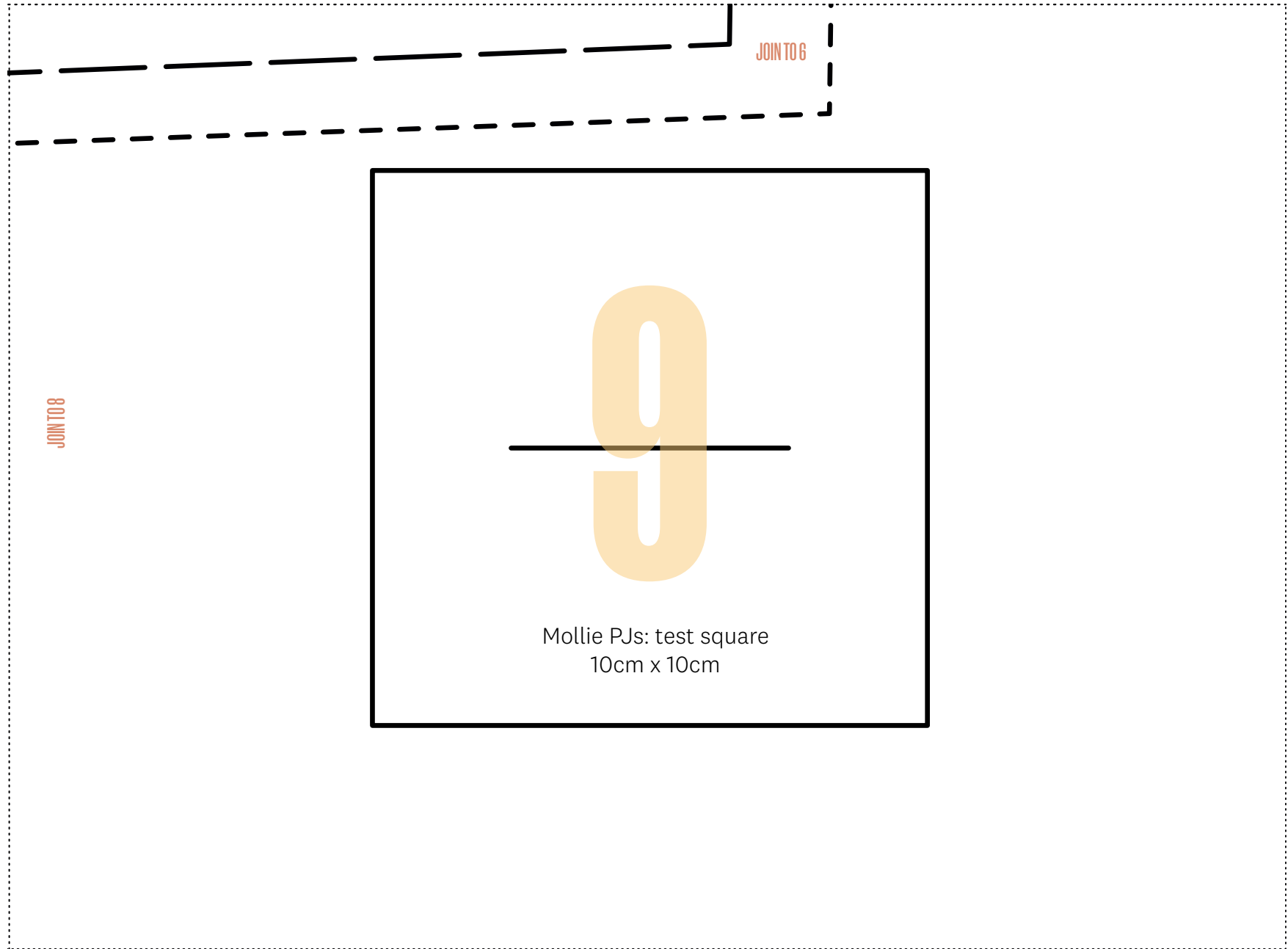

Mollie PJs: test square
10cm x 10cm

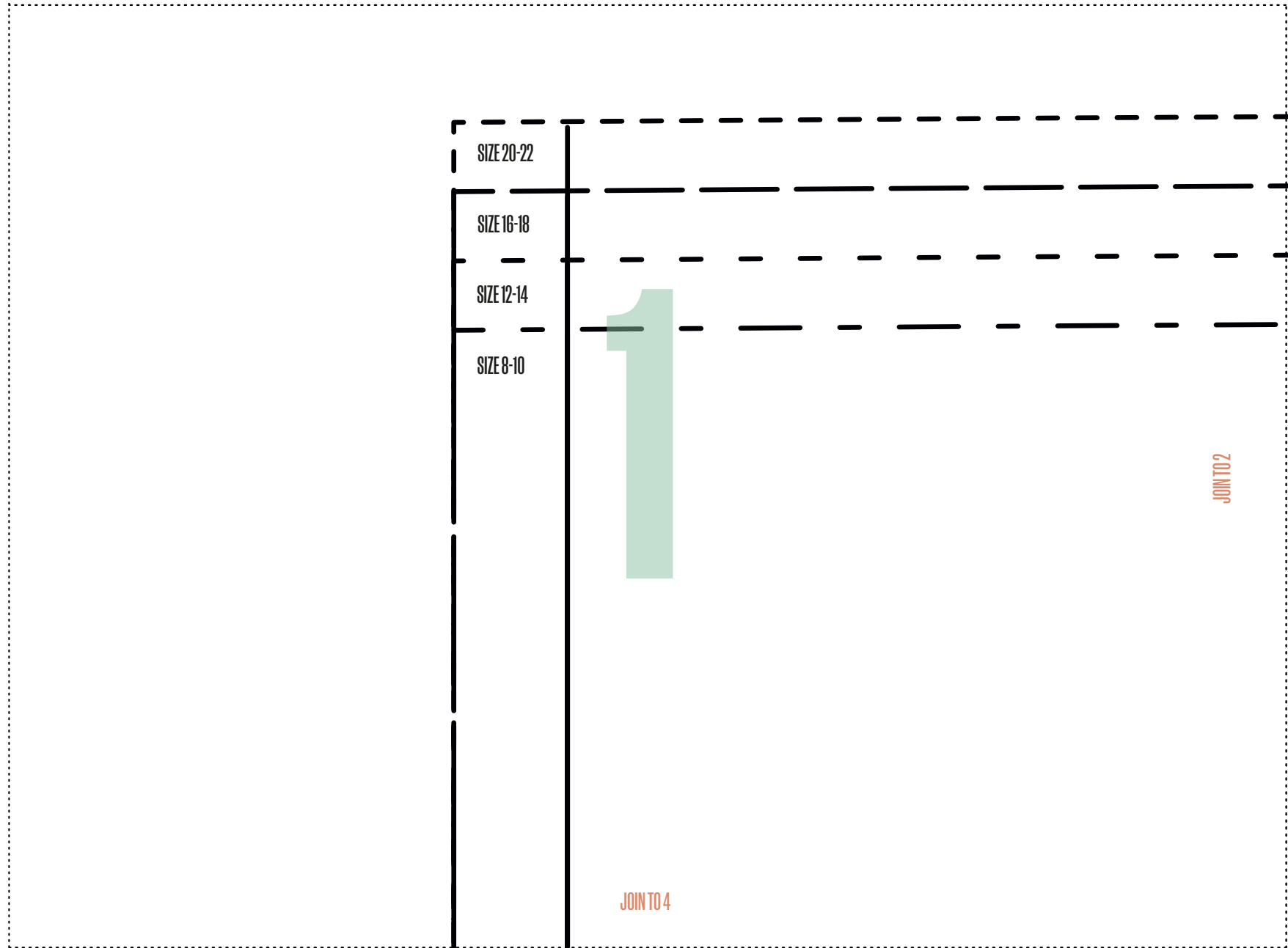

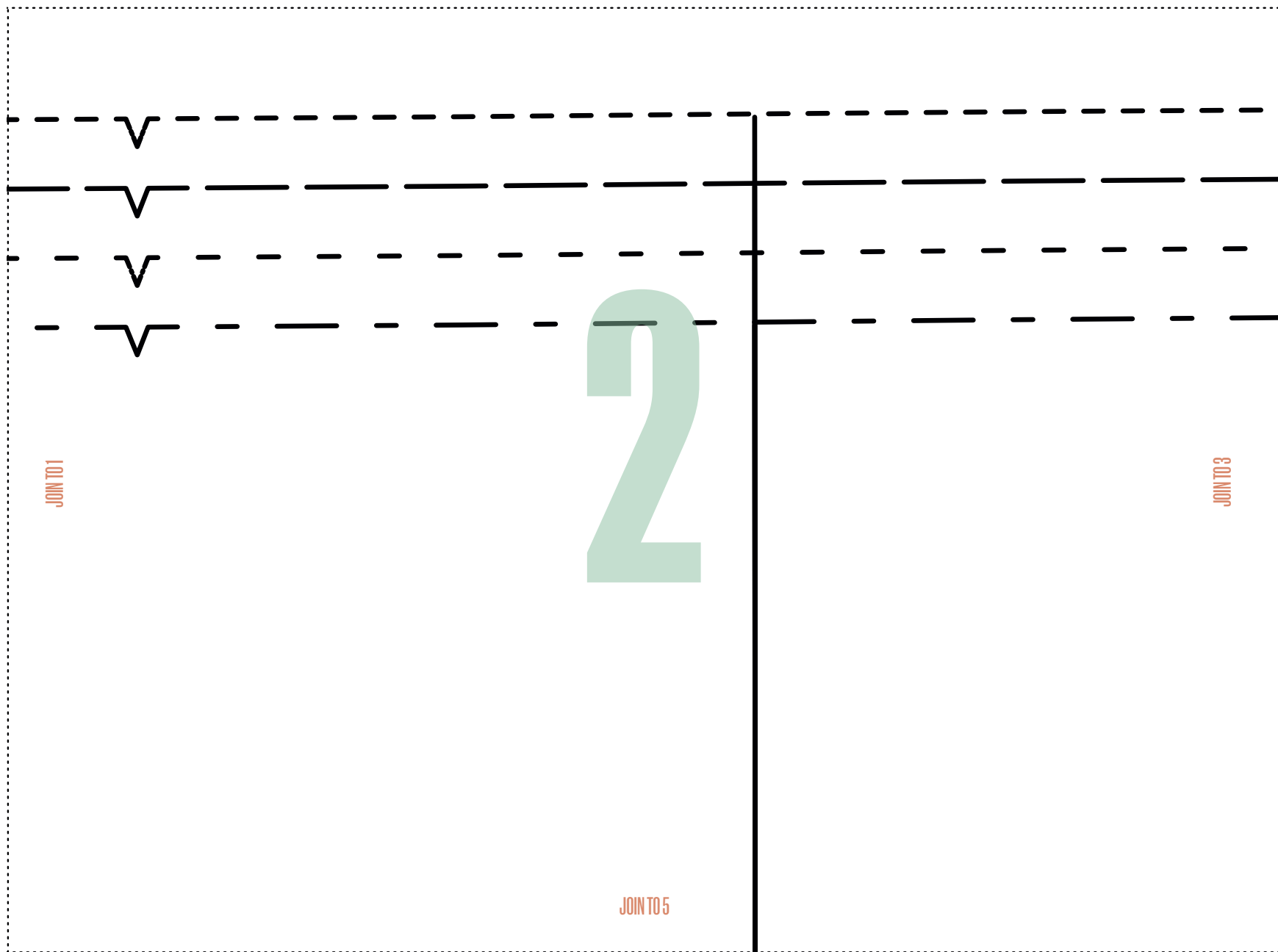

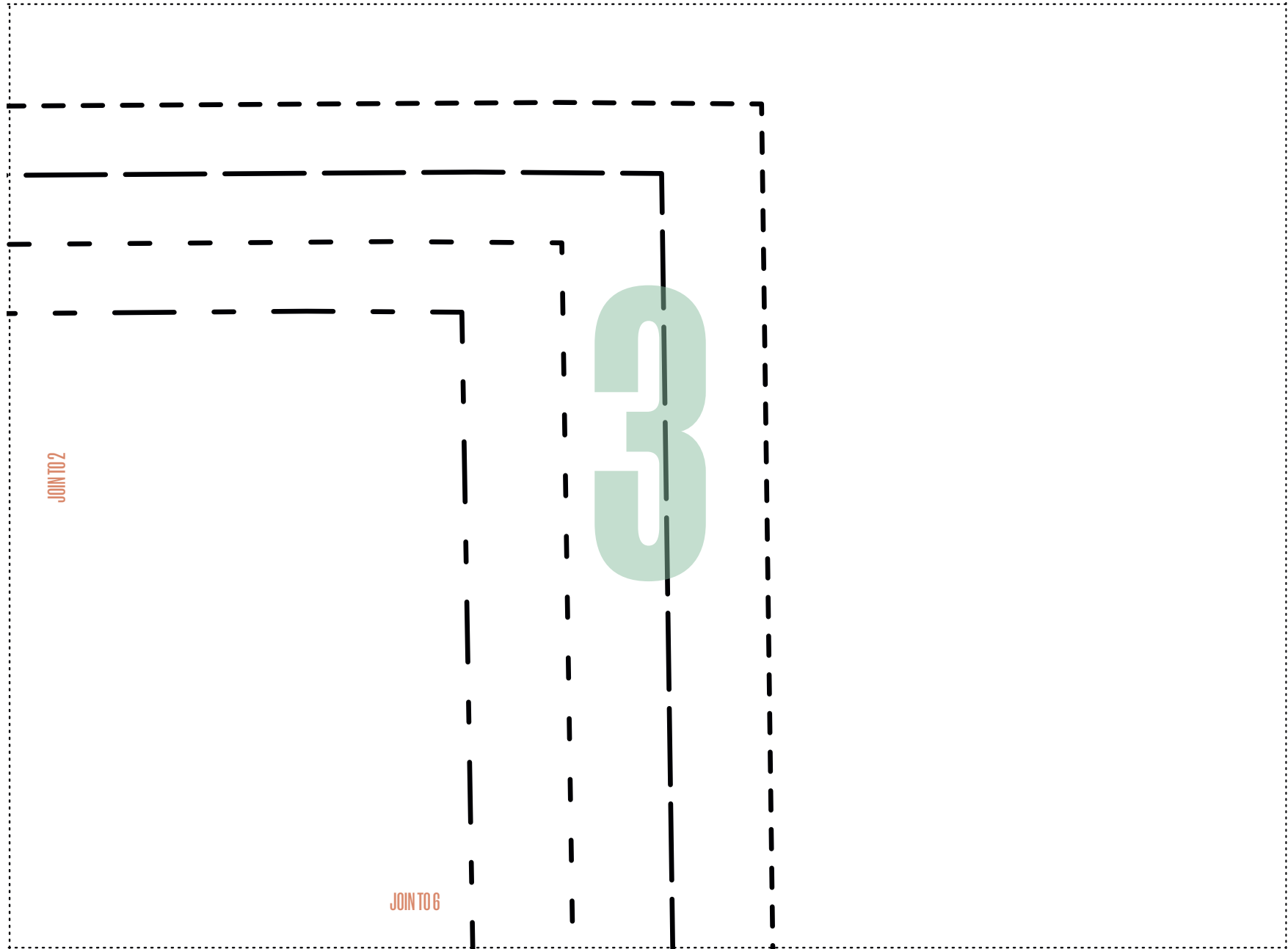



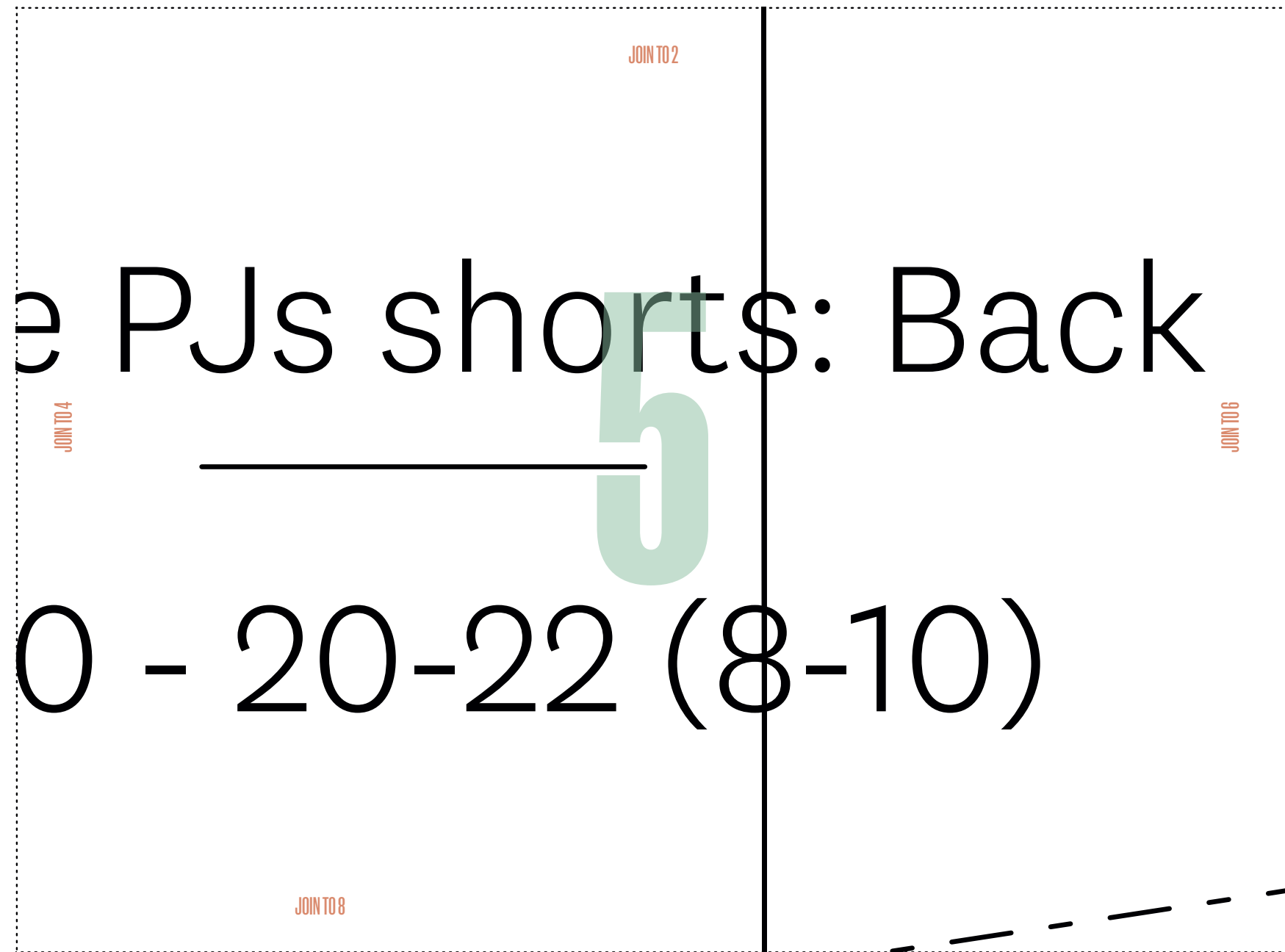

e PJs shorts: Back

0 - 20-22 (8-10)

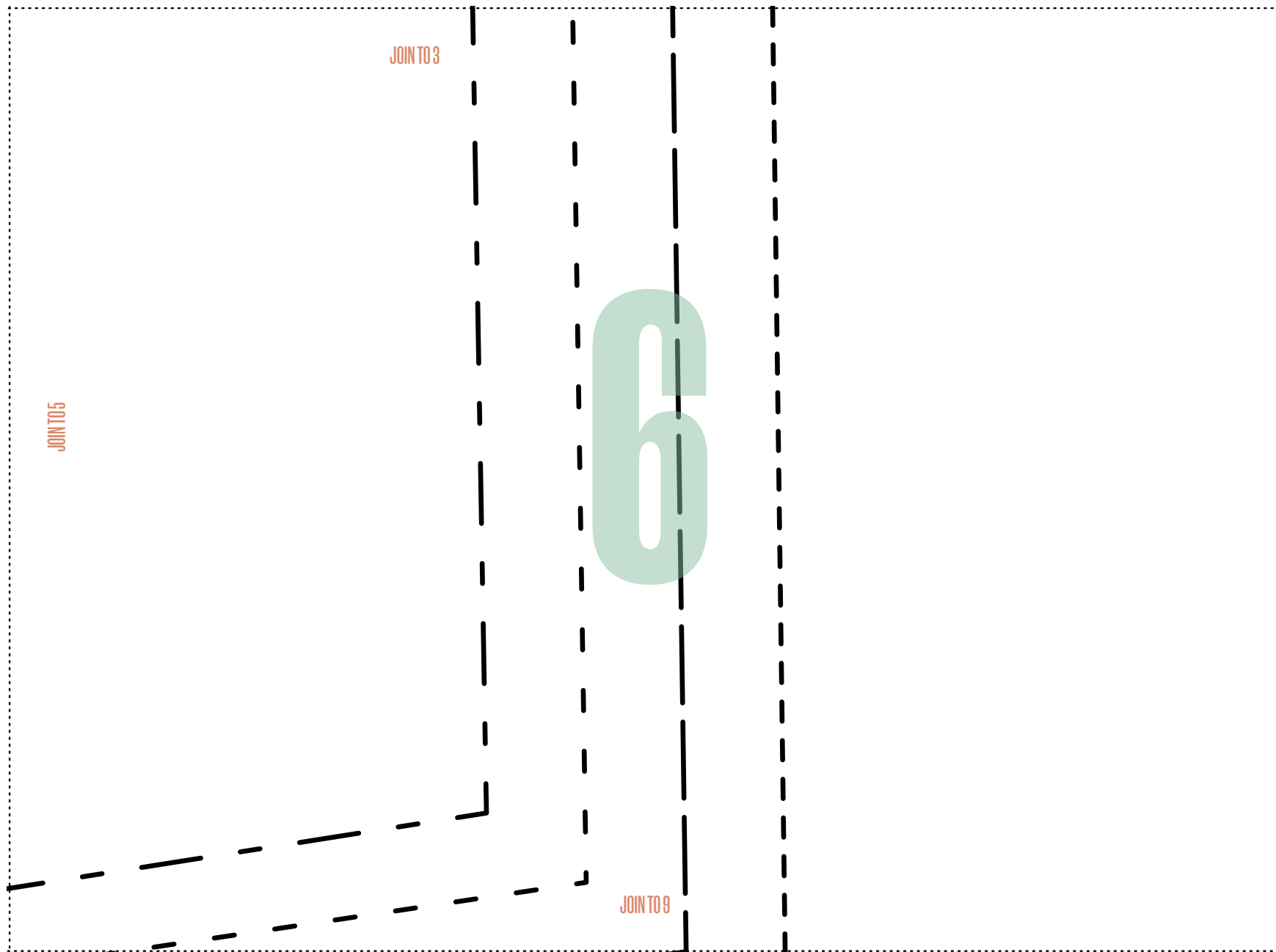

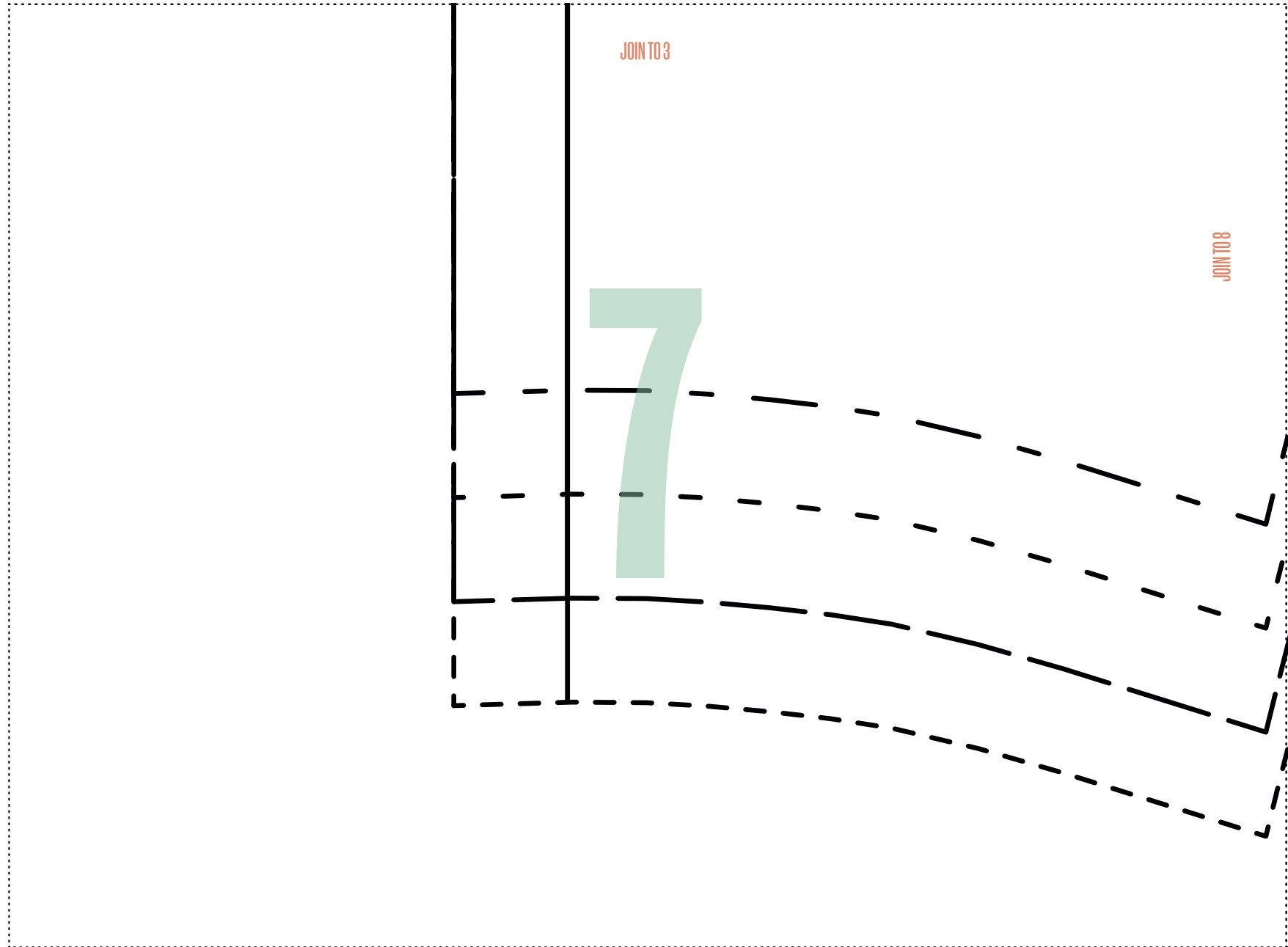

CUT ALONG DOTTED LINE TO ASSEMBLE PATTERN

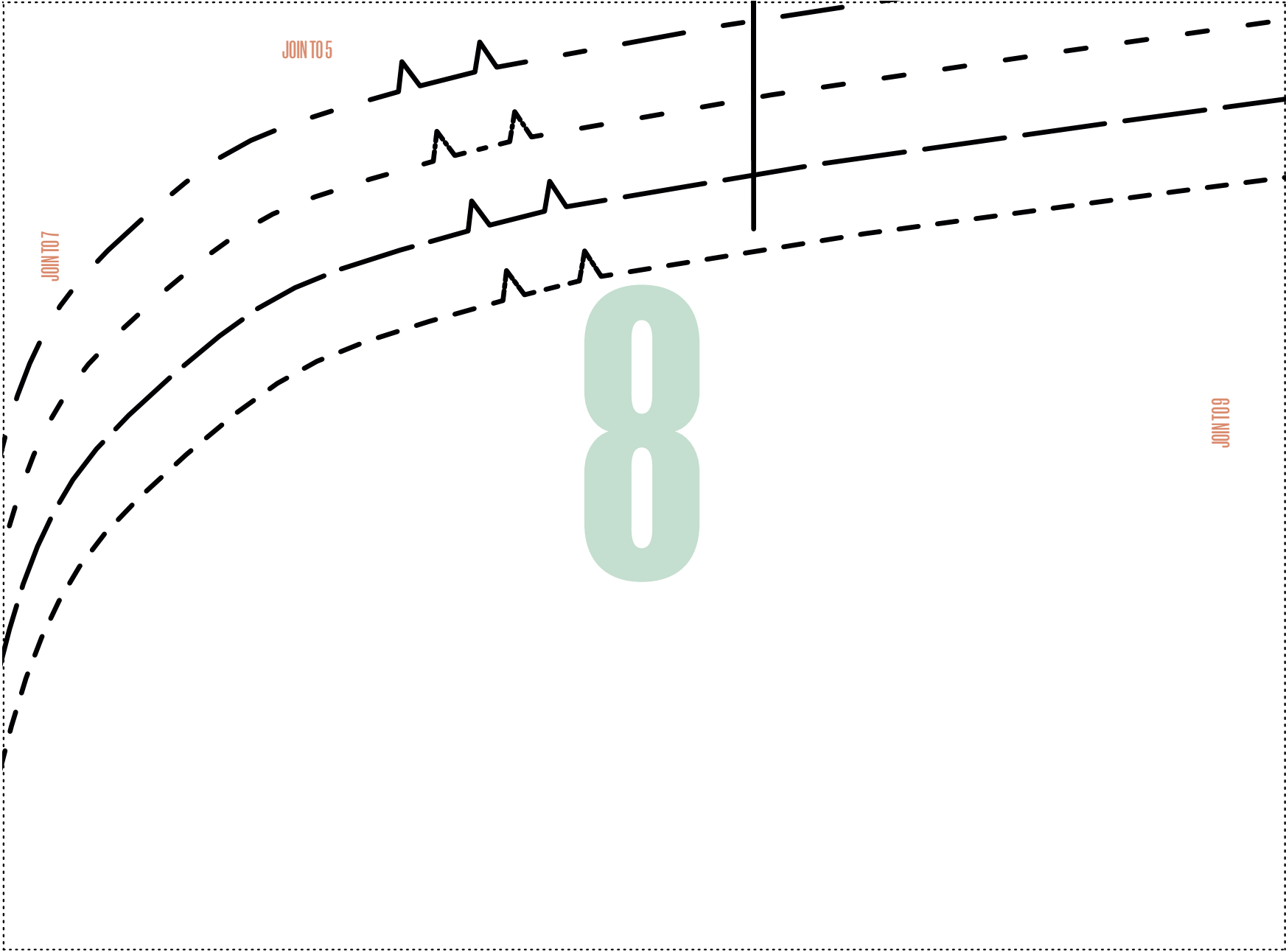

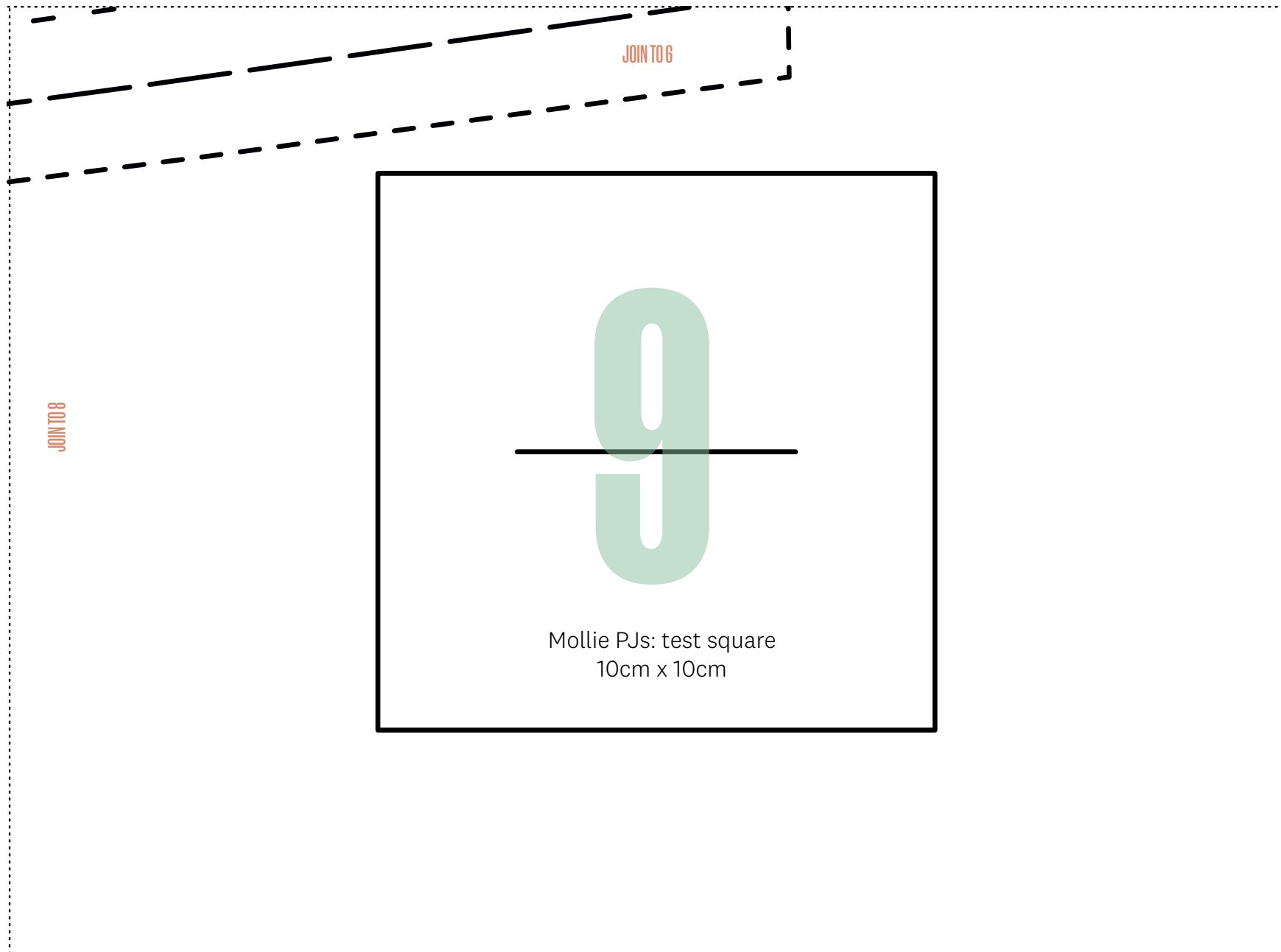



**FELT HERRINGBONE
CALATHEA**
BY LAURA GARDNER
PAGE 28
PHOTOCOPY AT 100%

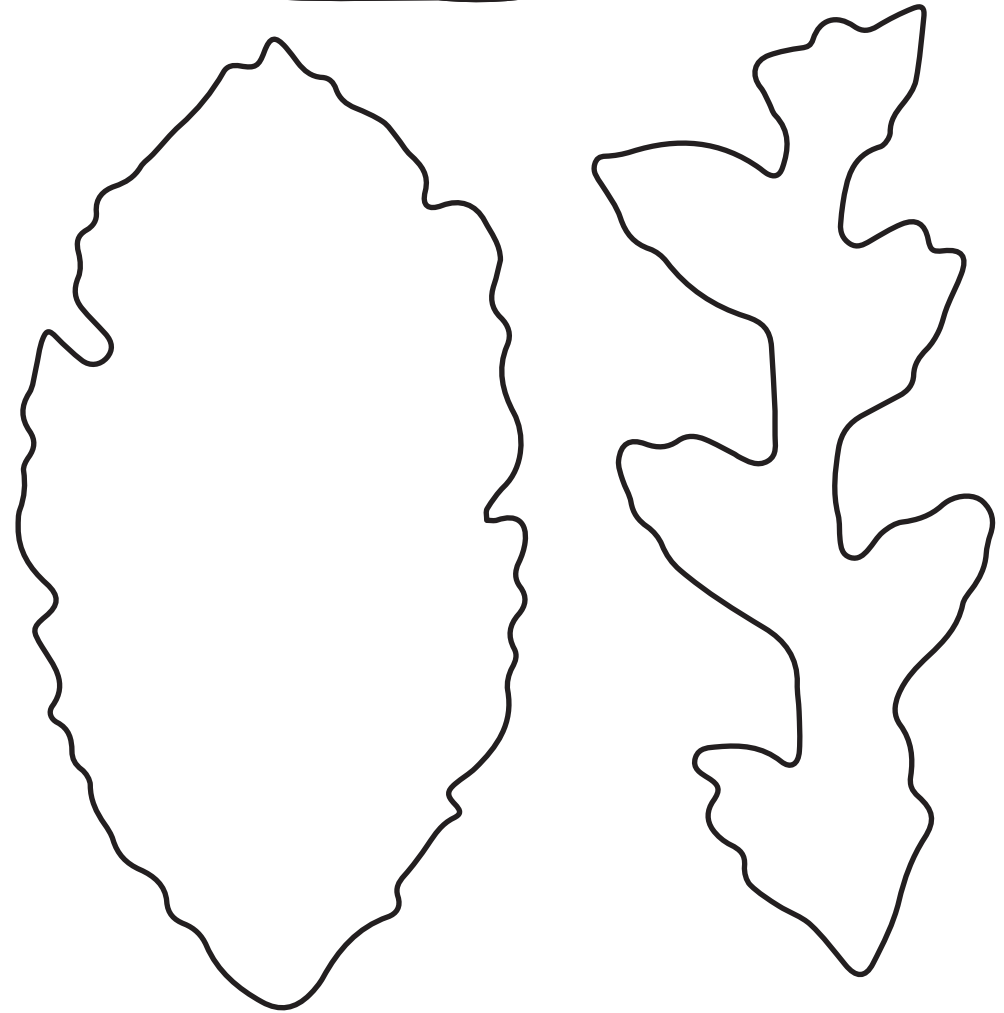
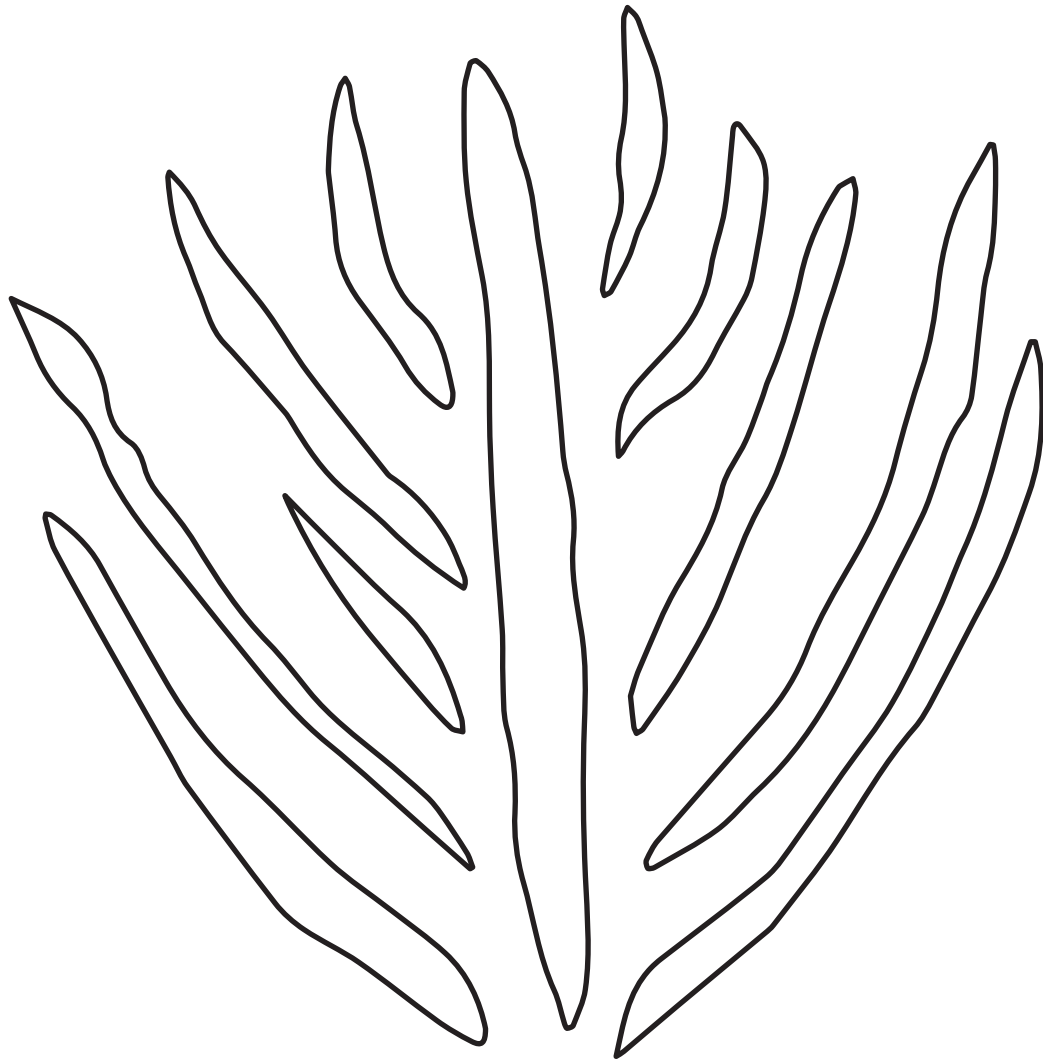
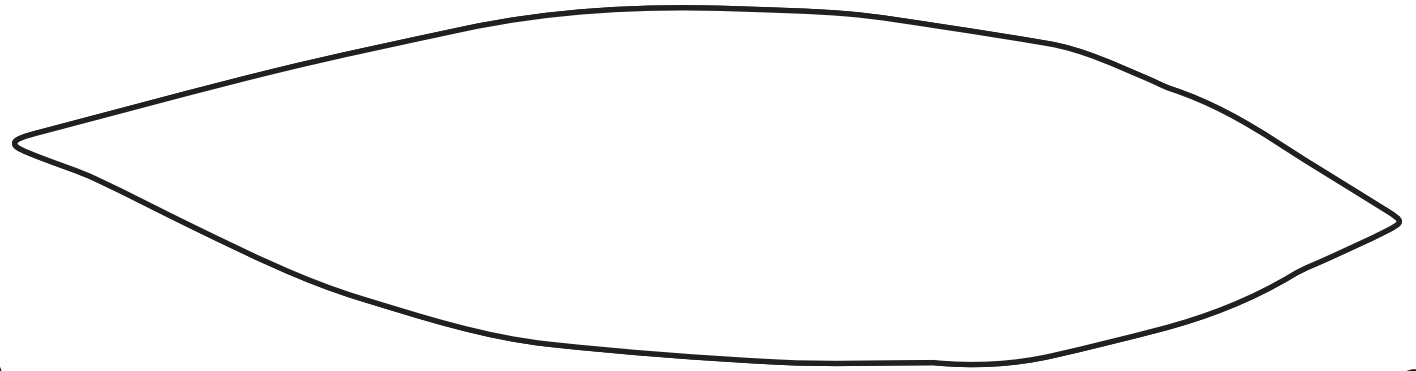



**FELT HERRINGBONE
CALATHEA**
BY LAURA GARDNER
PAGE 28
PHOTOCOPY AT 100%

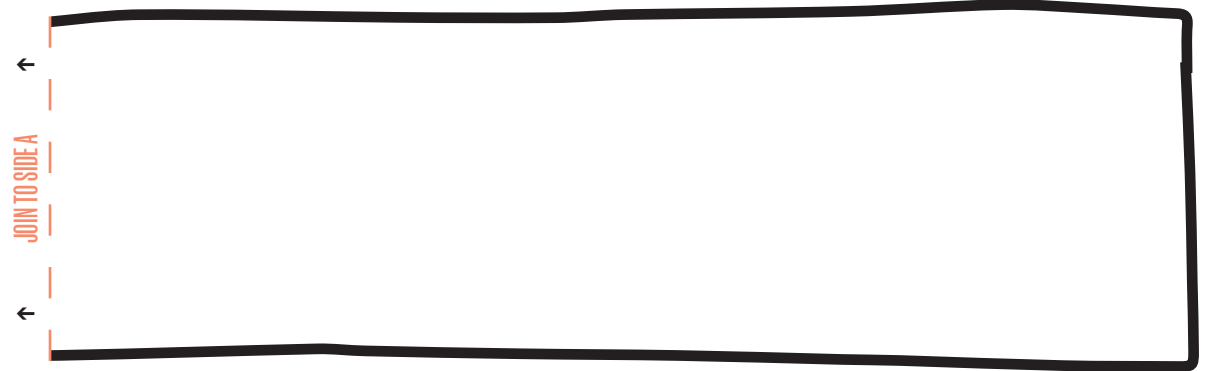
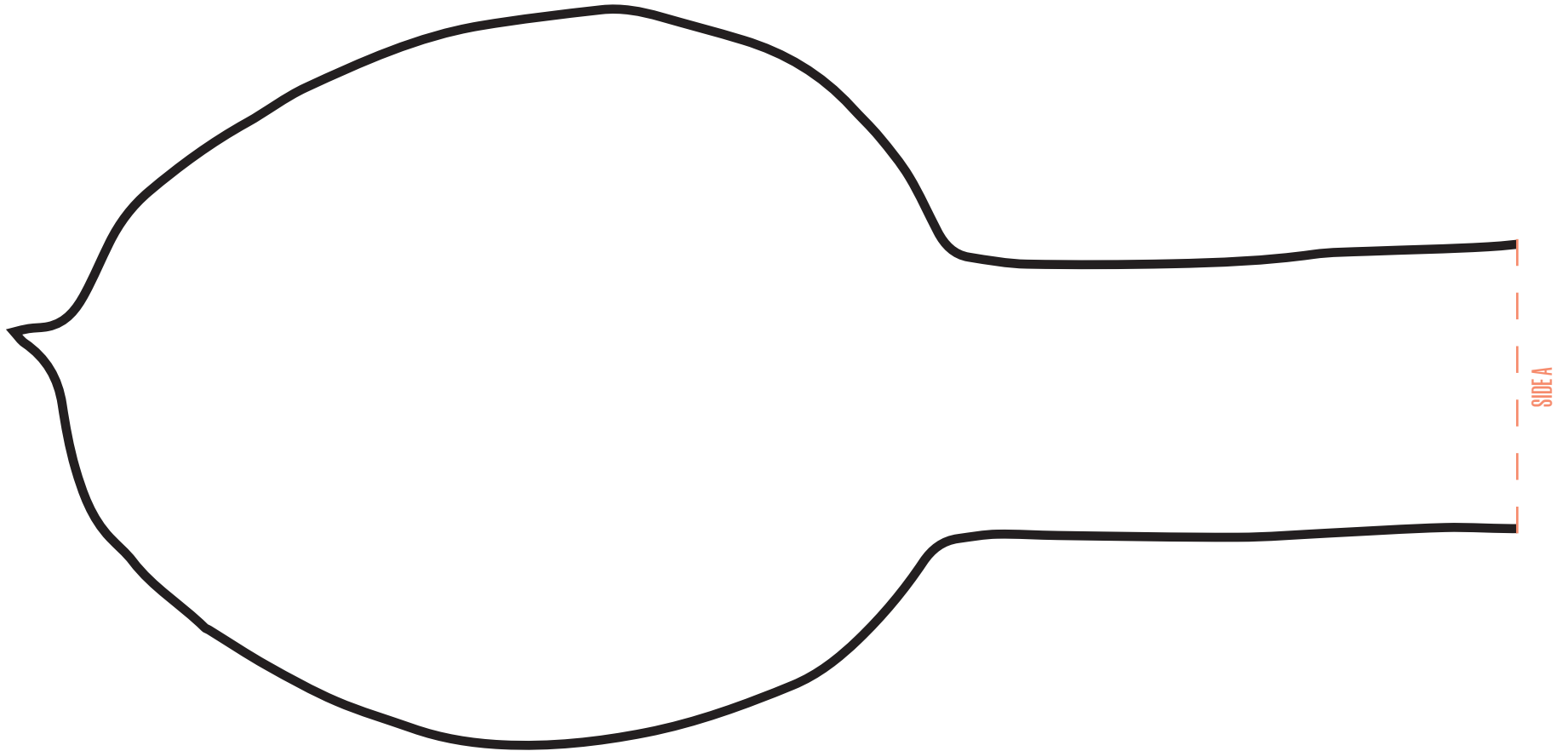
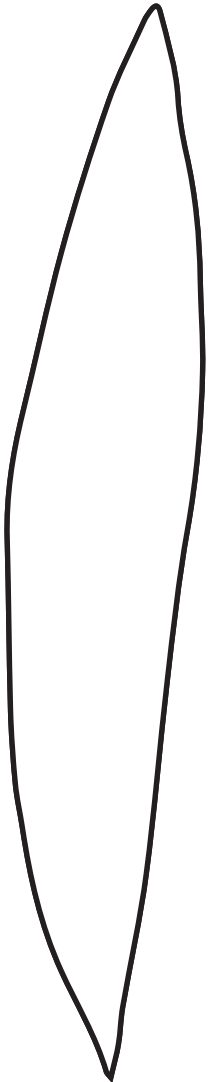

TEA TOWEL TOP: FRONT AND BACK

BY VANIA SOUCY

PAGE 48

PHOTOCOPY AT 100%

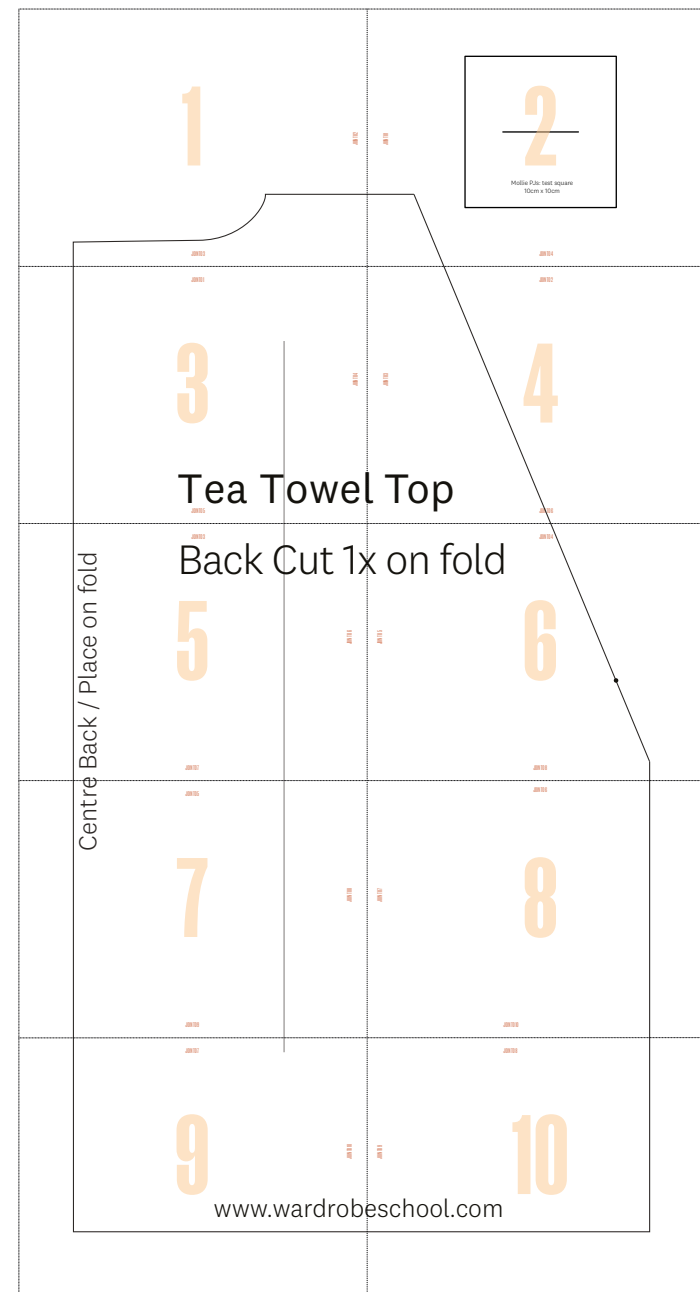
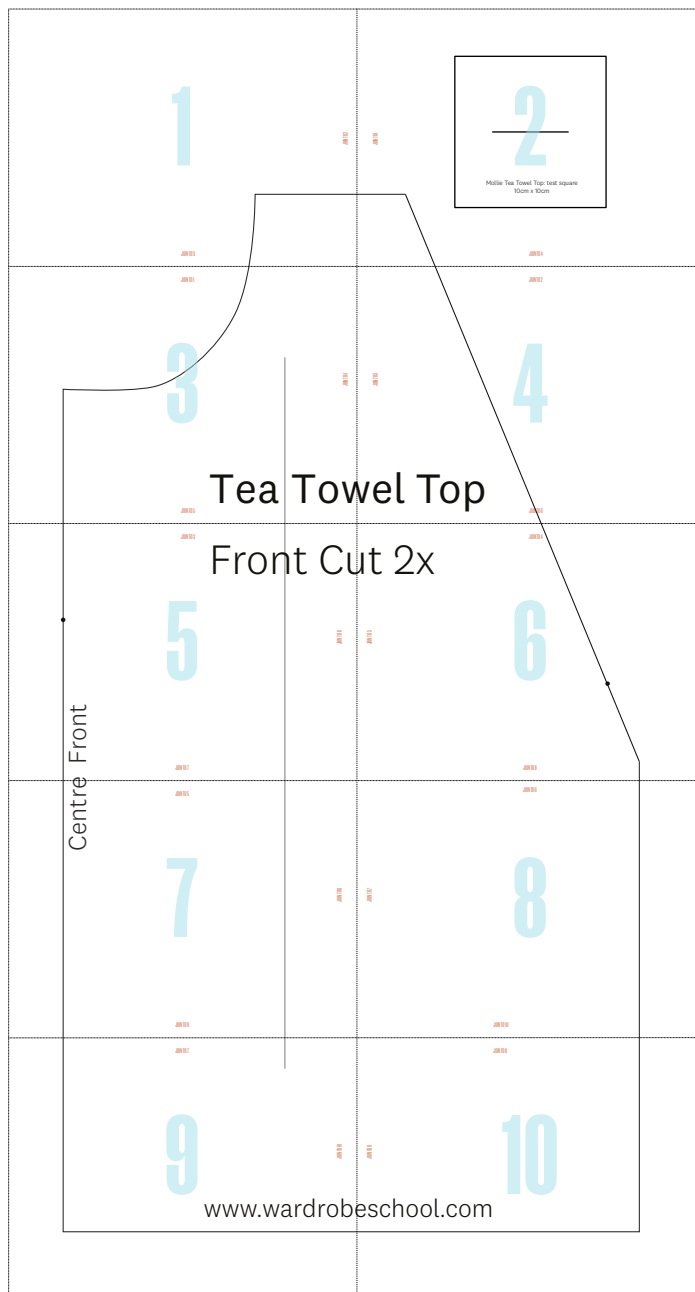

TEA TOWEL TOP FRONT

CUT ALONG DOTTED LINE TO ASSEMBLE PATTERN

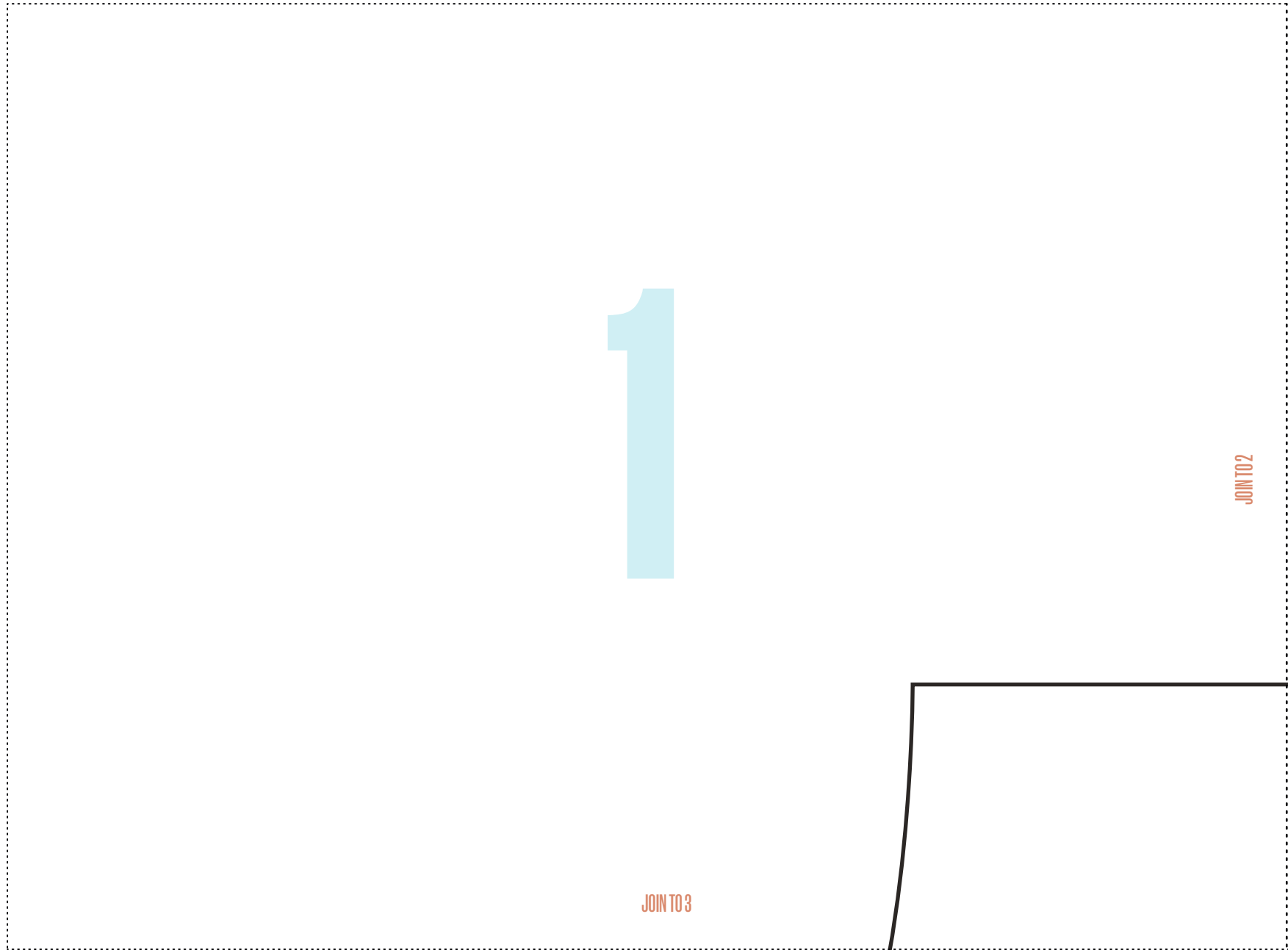

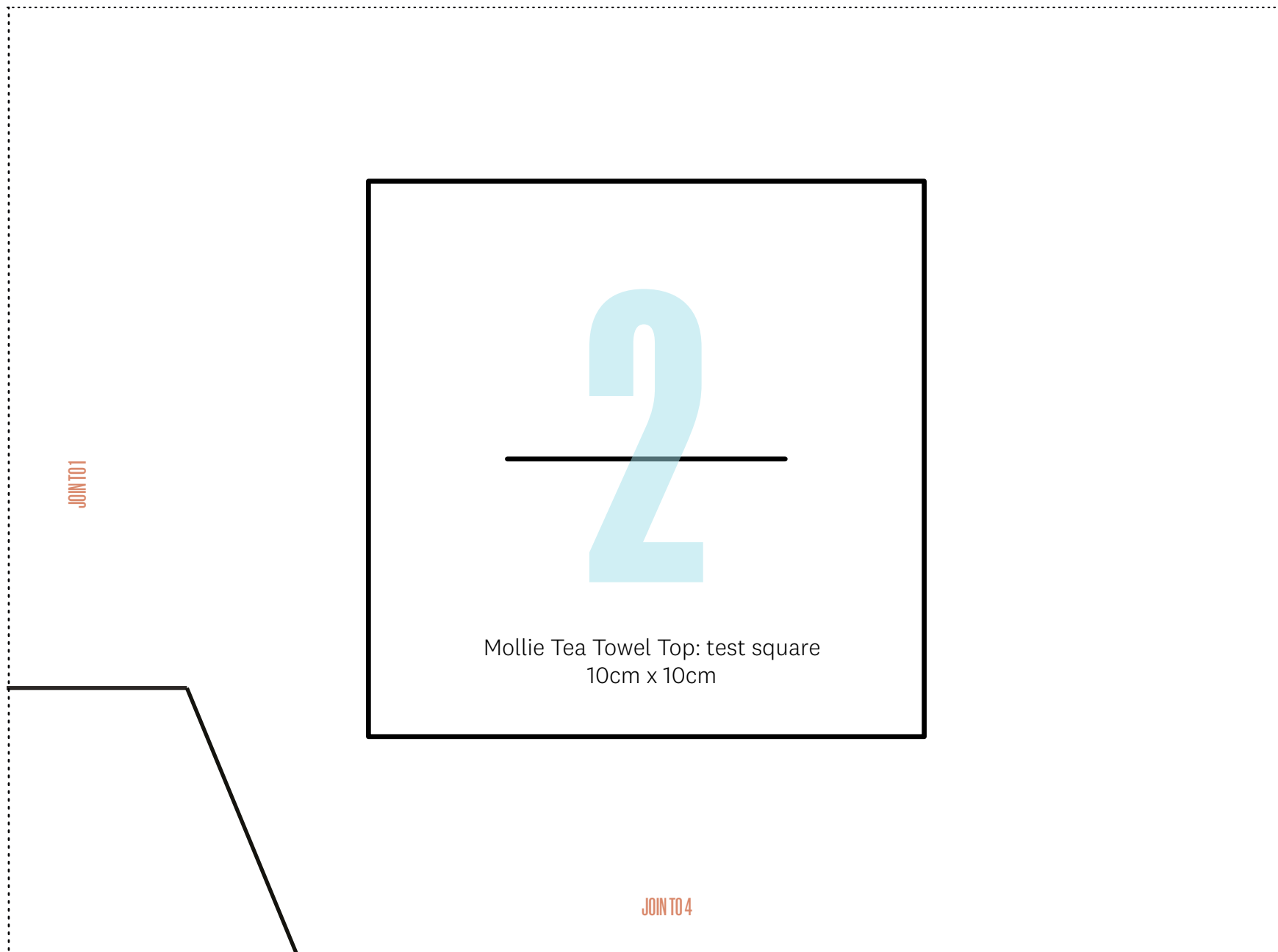

JOIN TO 1

Mollie Tea Towel Top: test square
10cm x 10cm

JOIN TO 4

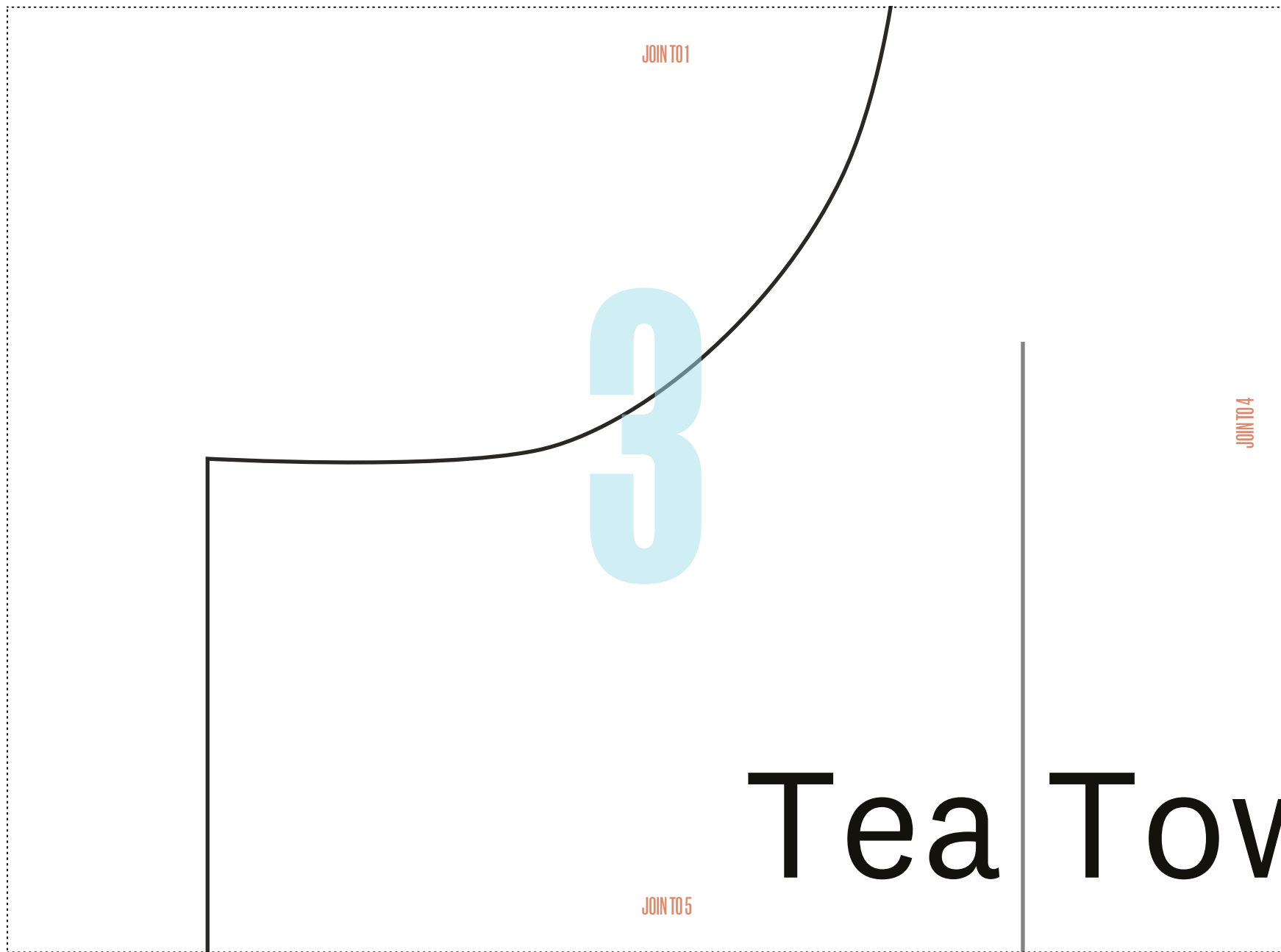

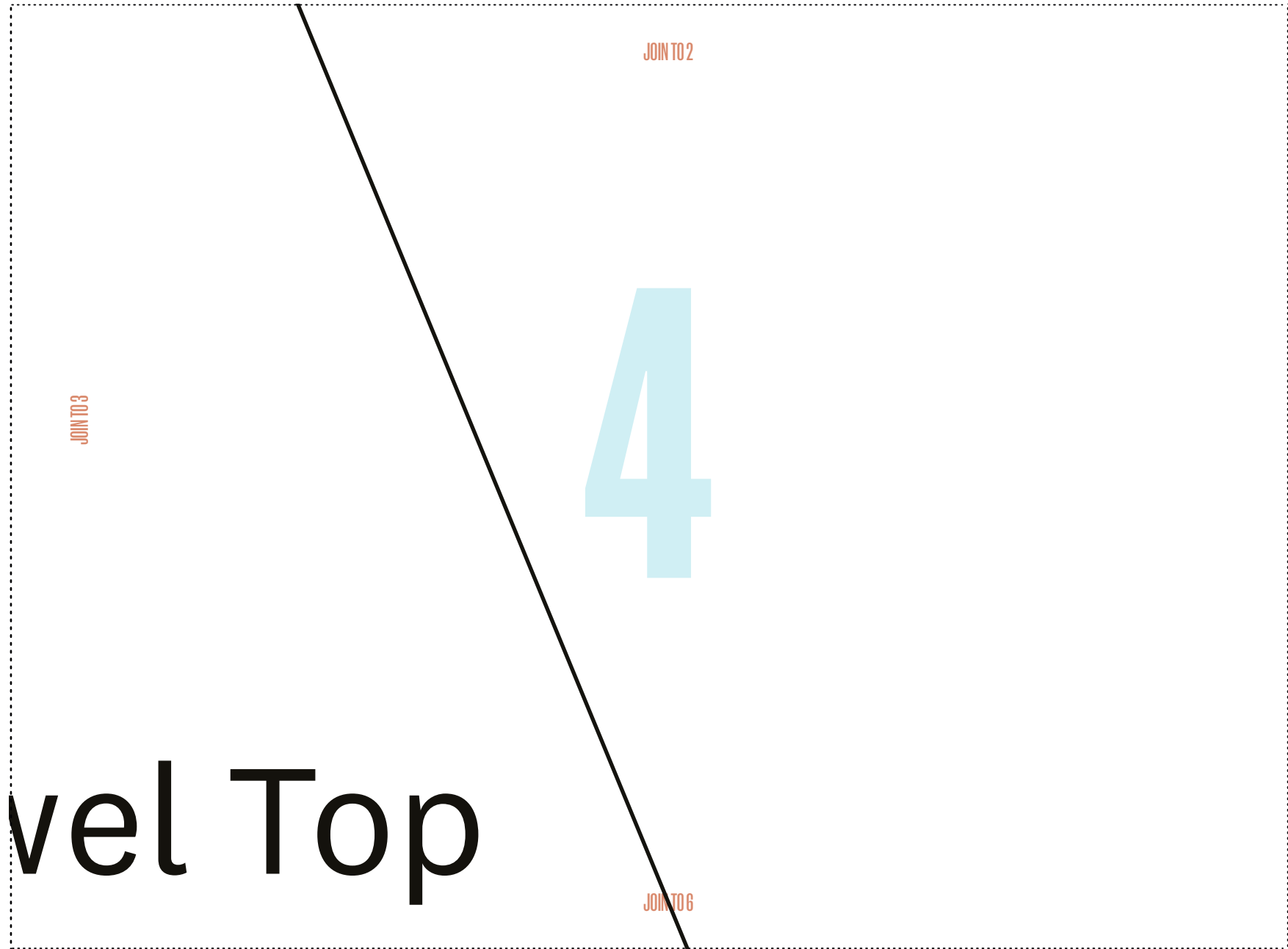

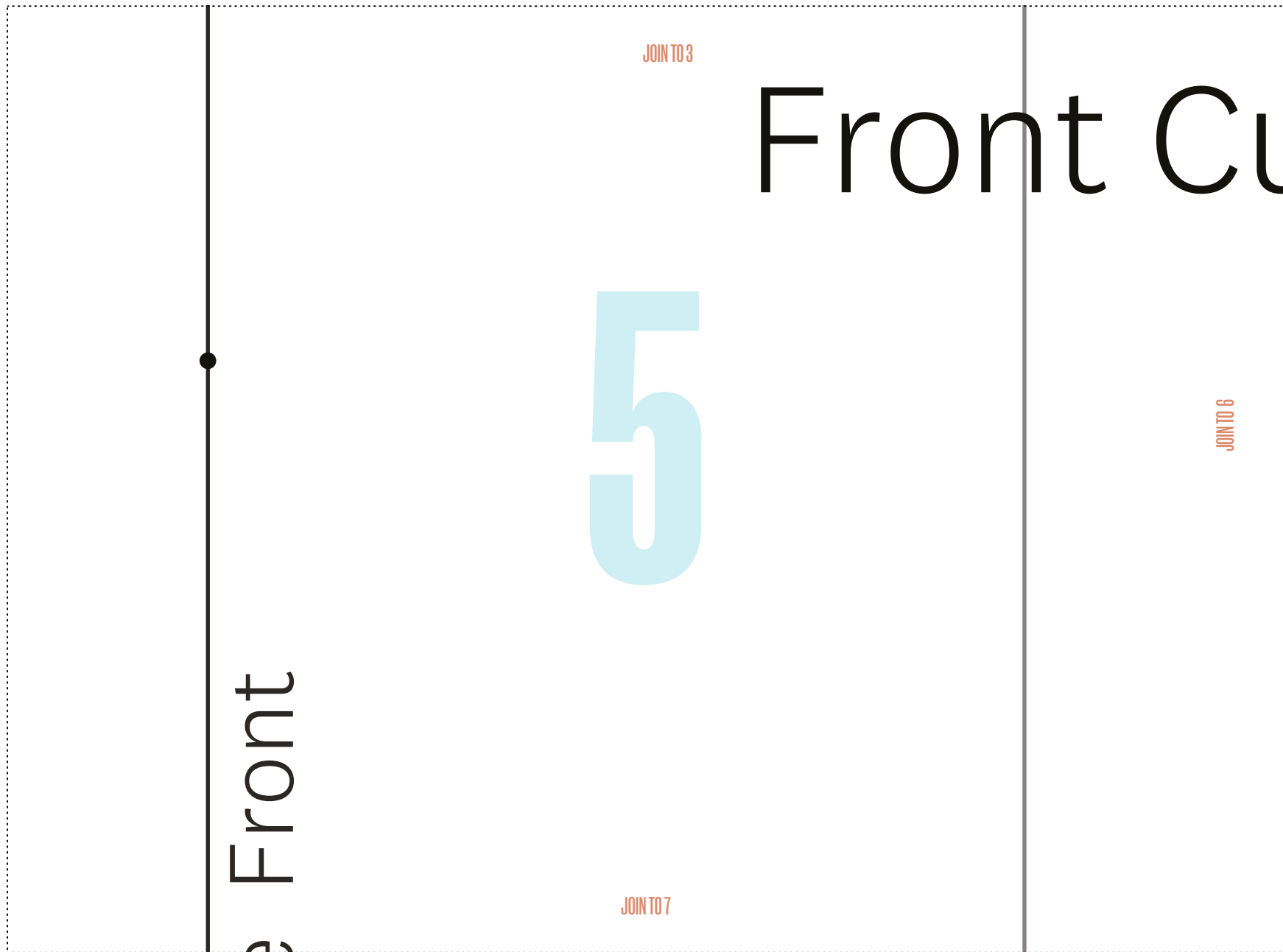

cut 2x

6

JOIN TO 5

JOIN TO 4

JOIN TO 8

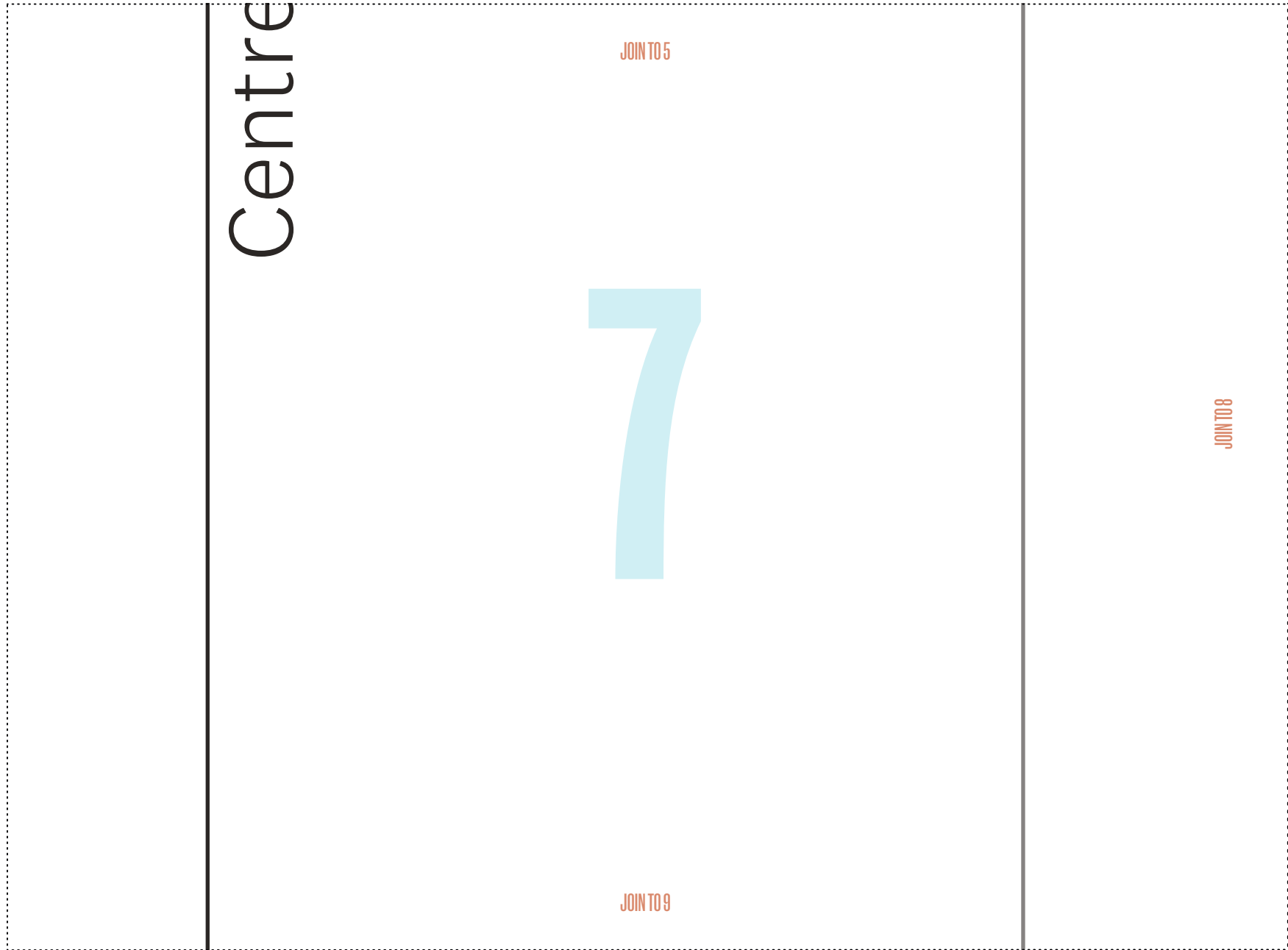

TEA TOWEL TOP FRONT

CUT ALONG DOTTED LINE TO ASSEMBLE PATTERN

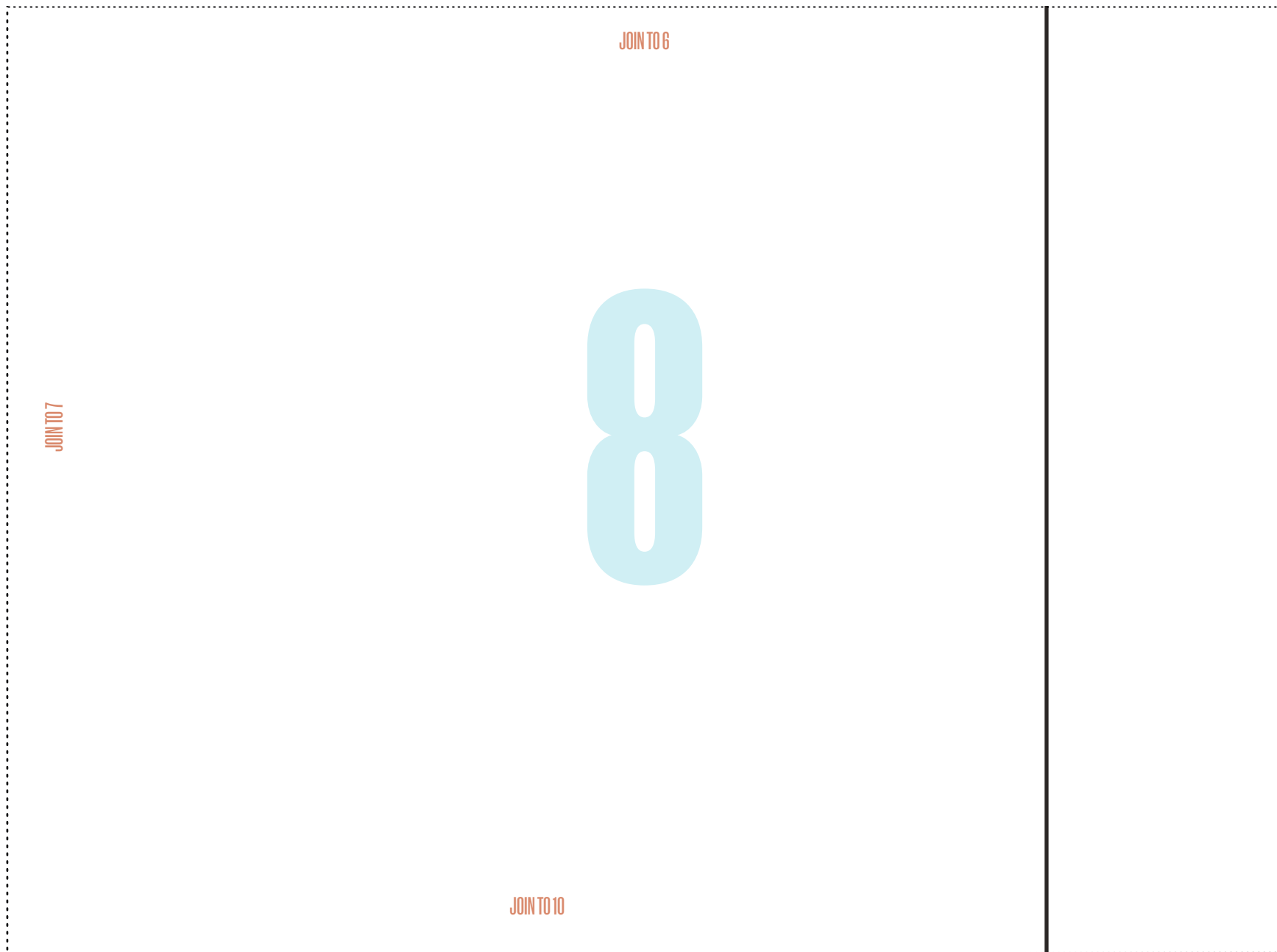

TEA TOWEL TOP FRONT

CUT ALONG DOTTED LINE TO ASSEMBLE PATTERN



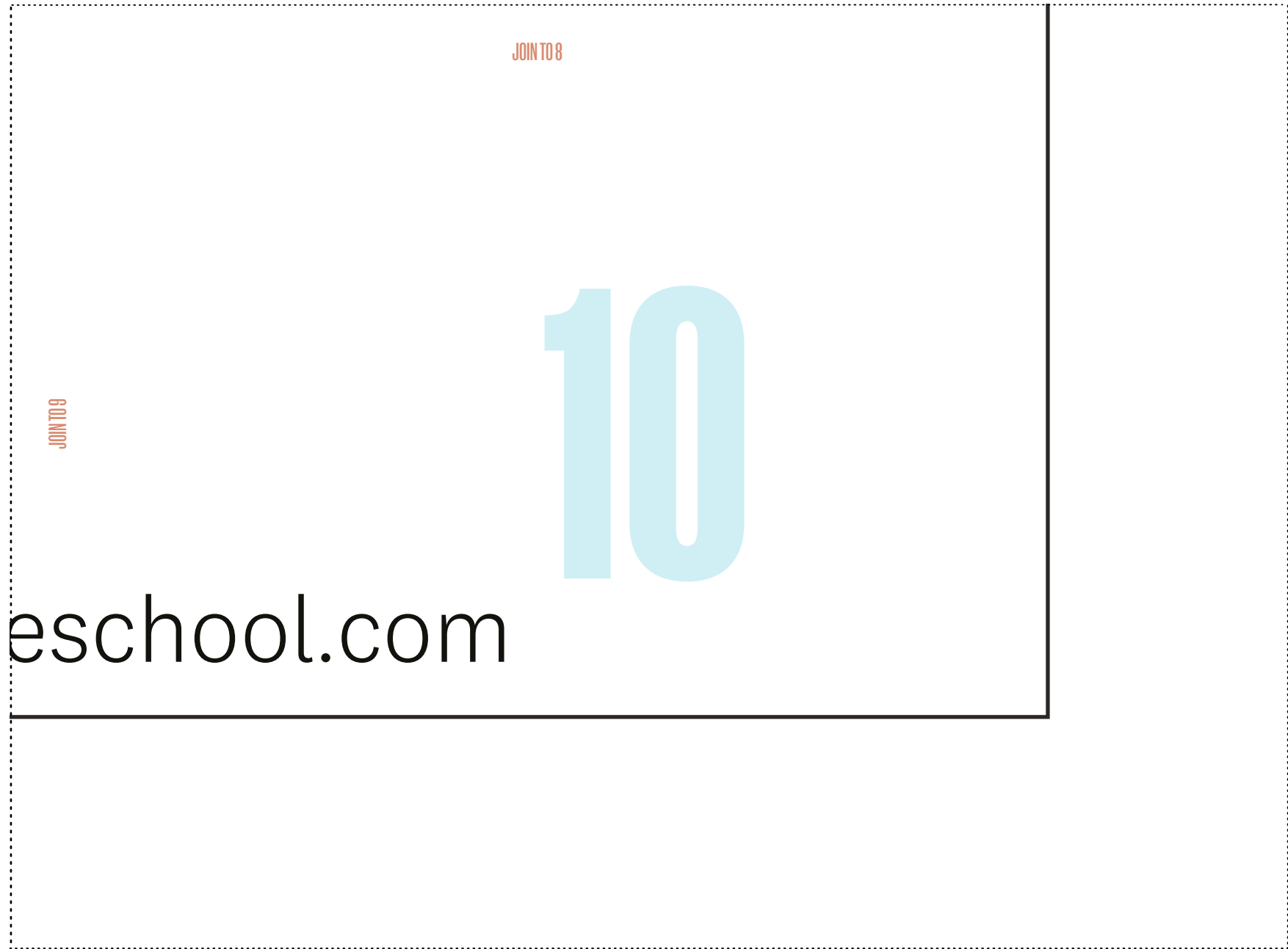

TEA TOWEL TOP BACK

CUT ALONG DOTTED LINE TO ASSEMBLE PATTERN

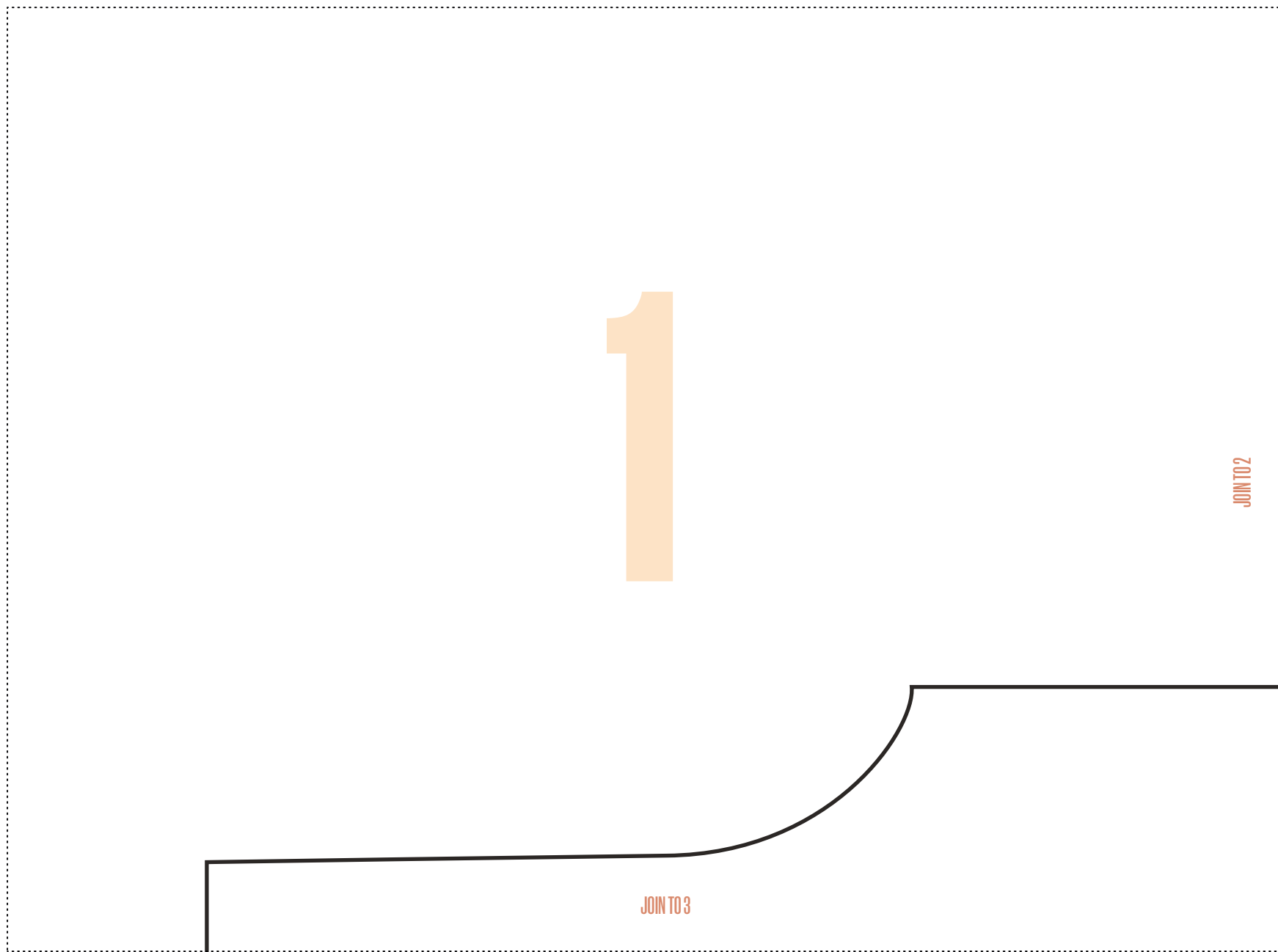

JOIN TO 2

JOIN TO 3

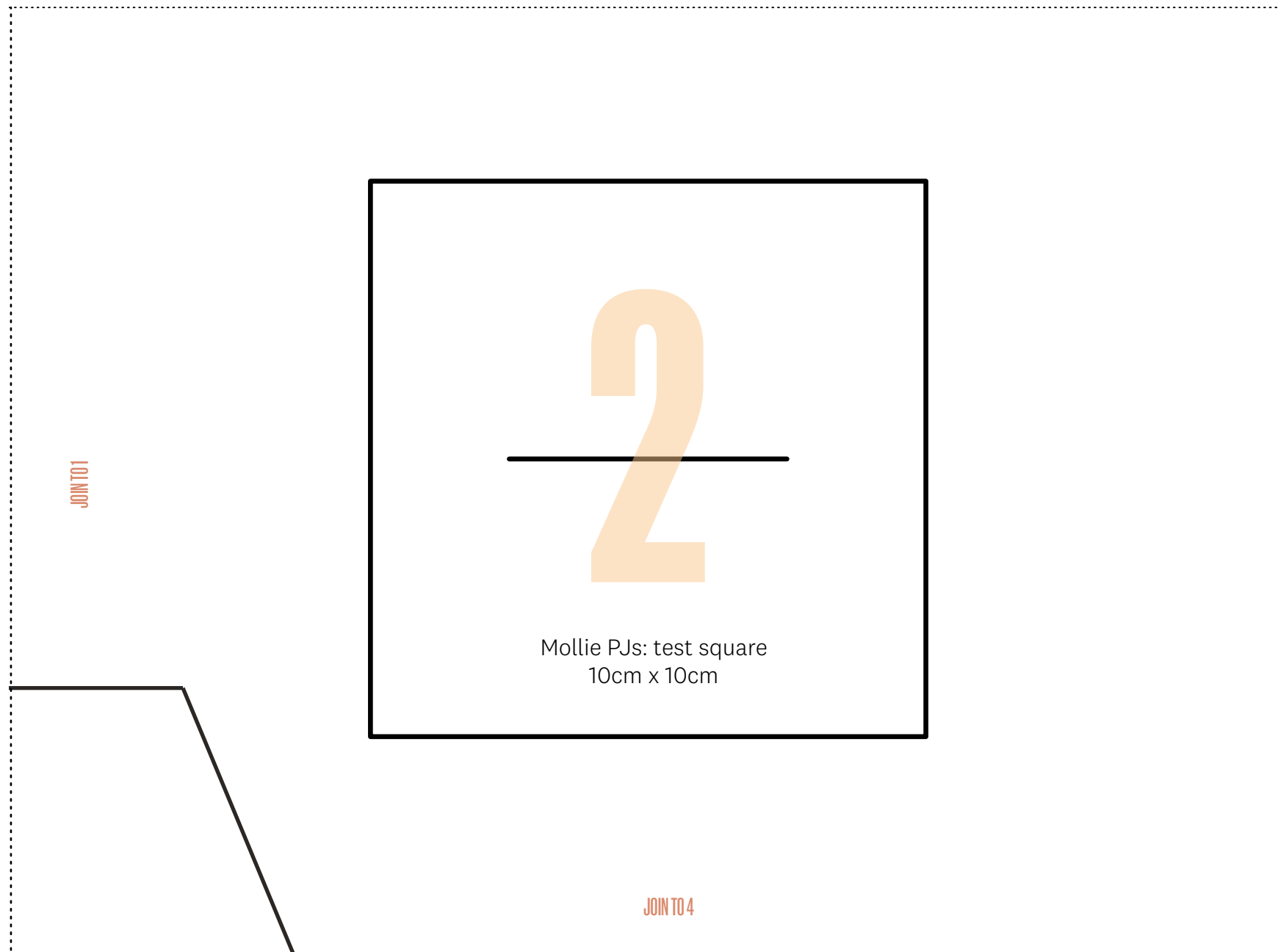

JOIN TO 1

Mollie PJs: test square
10cm x 10cm

JOIN TO 4



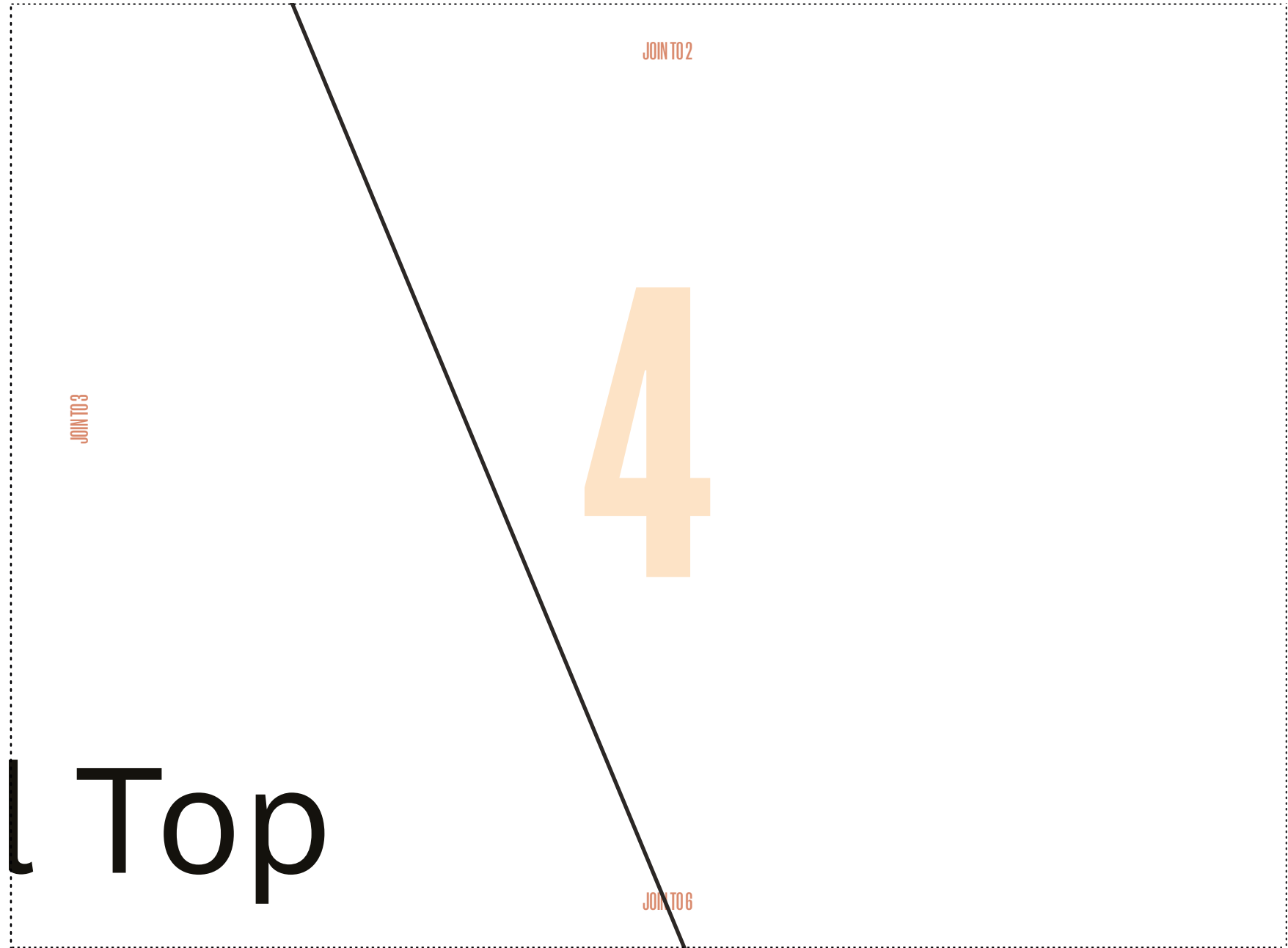

Back / Place on fold

5

Back Cut 1x

JOIN TO 3

JOIN TO 7

JOIN TO 6

on fold

JOIN TO 4

JOIN TO 5

6

JOIN TO 8

Centre

JOIN TO 5

7

JOIN TO 9

JOIN TO 8

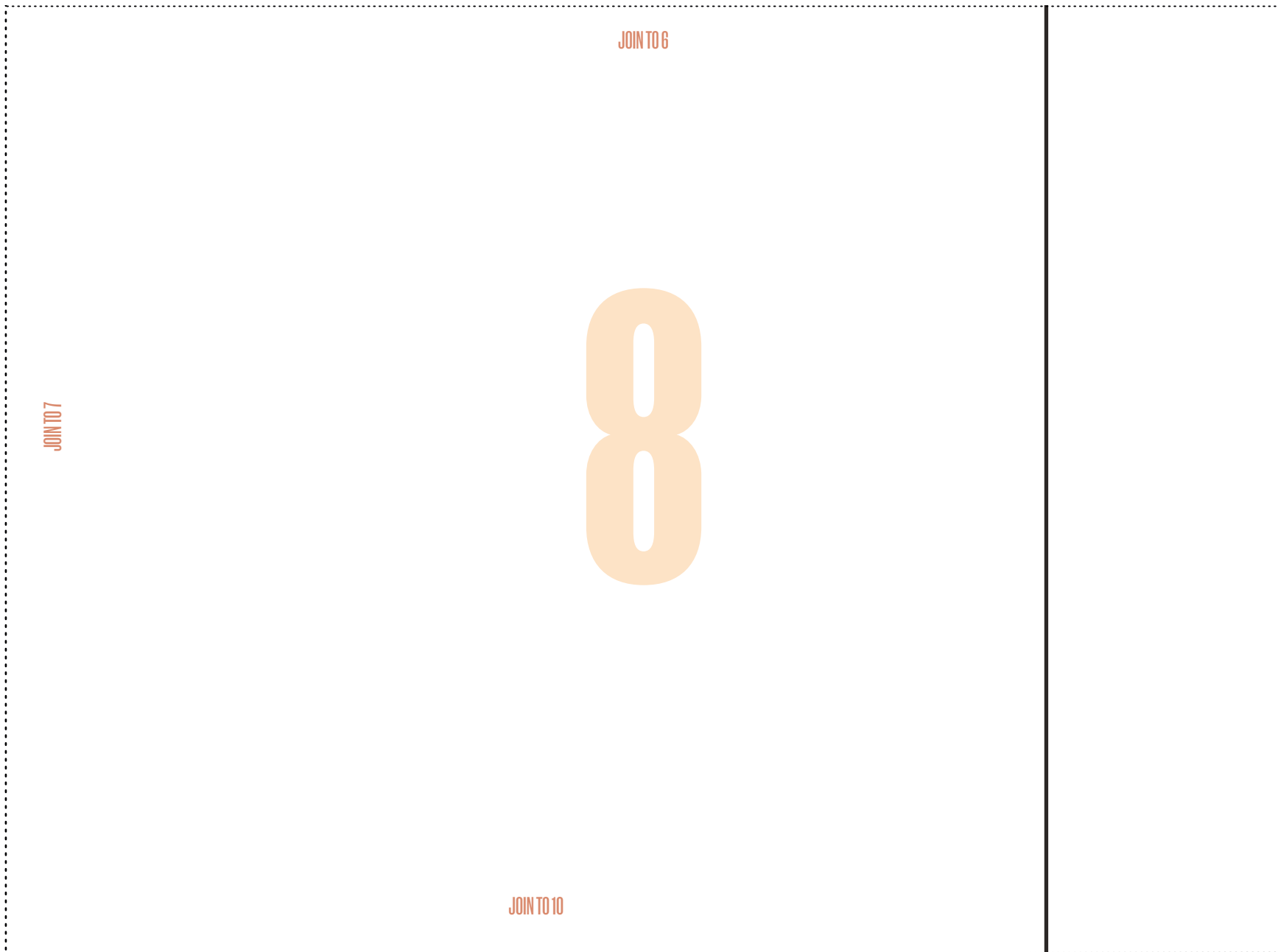

TEA TOWEL TOP FRONT

CUT ALONG DOTTED LINE TO ASSEMBLE PATTERN



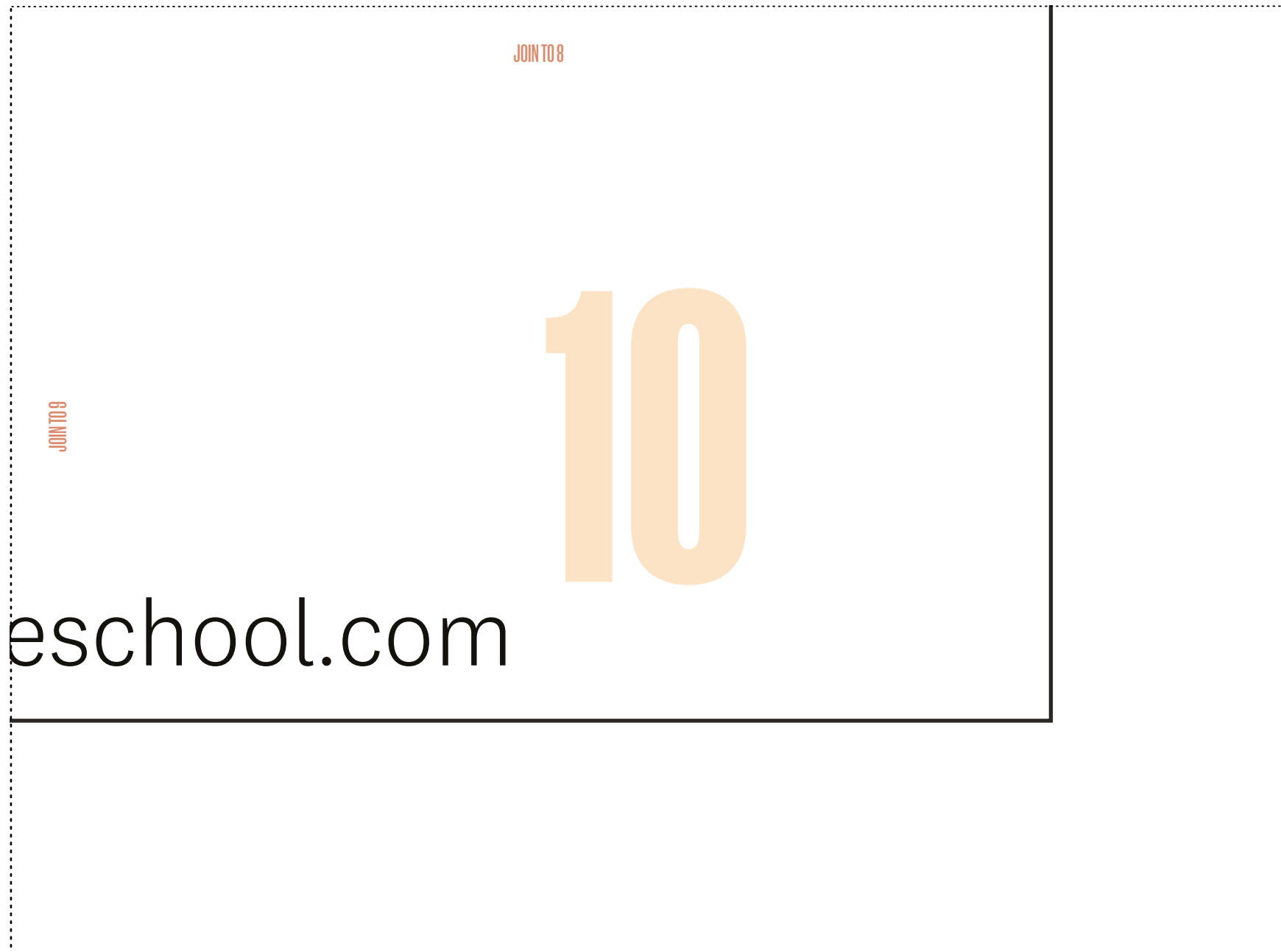

TEA TOWEL TOP: SLEEVES

BY VANIA SOUCY

PAGE 48

PHOTOCOPY AT 100%



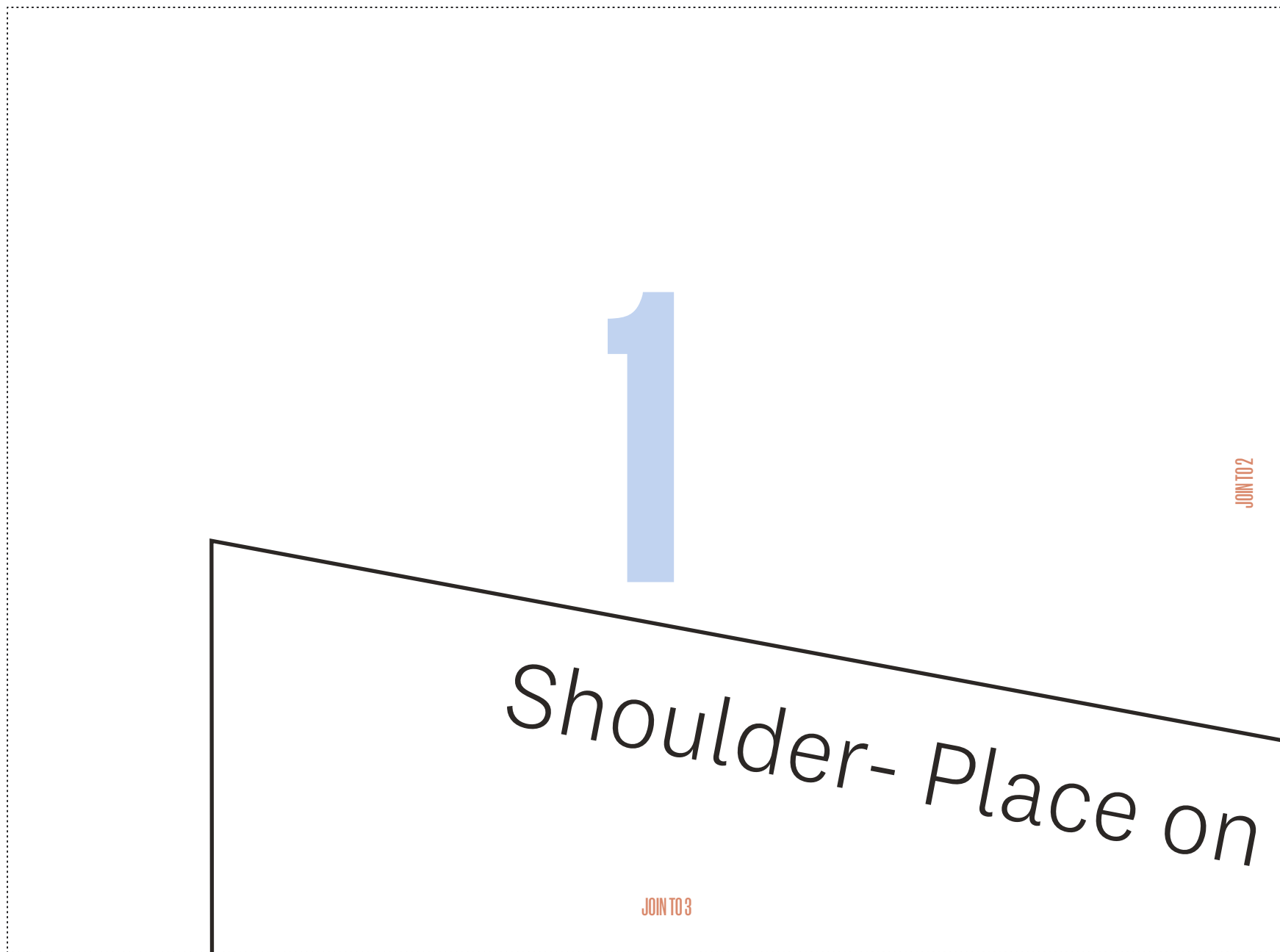

JOIN TO 1

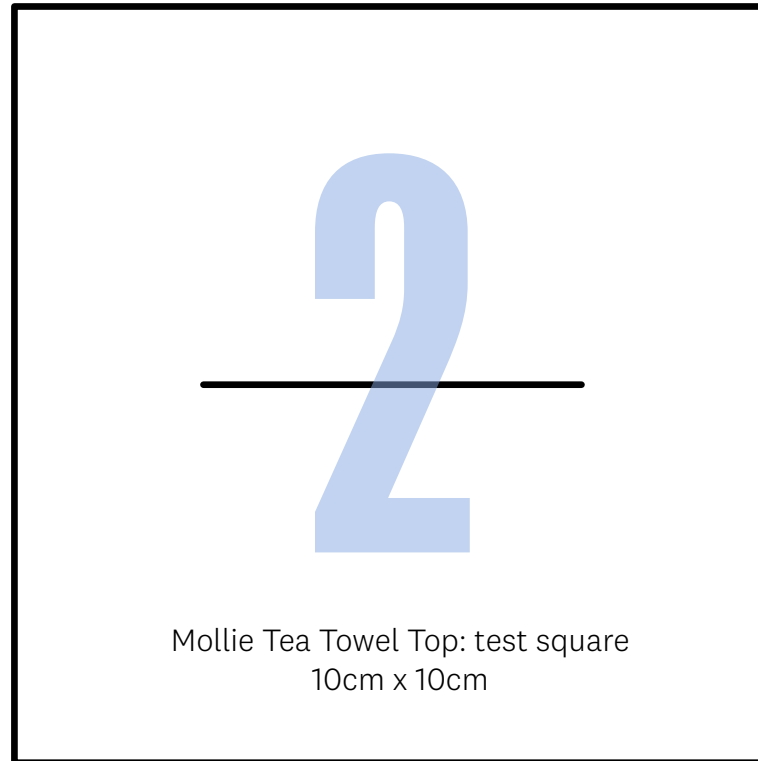

Mollie Tea Towel Top: test square
10cm x 10cm

Fabric Fold

JOIN TO 4



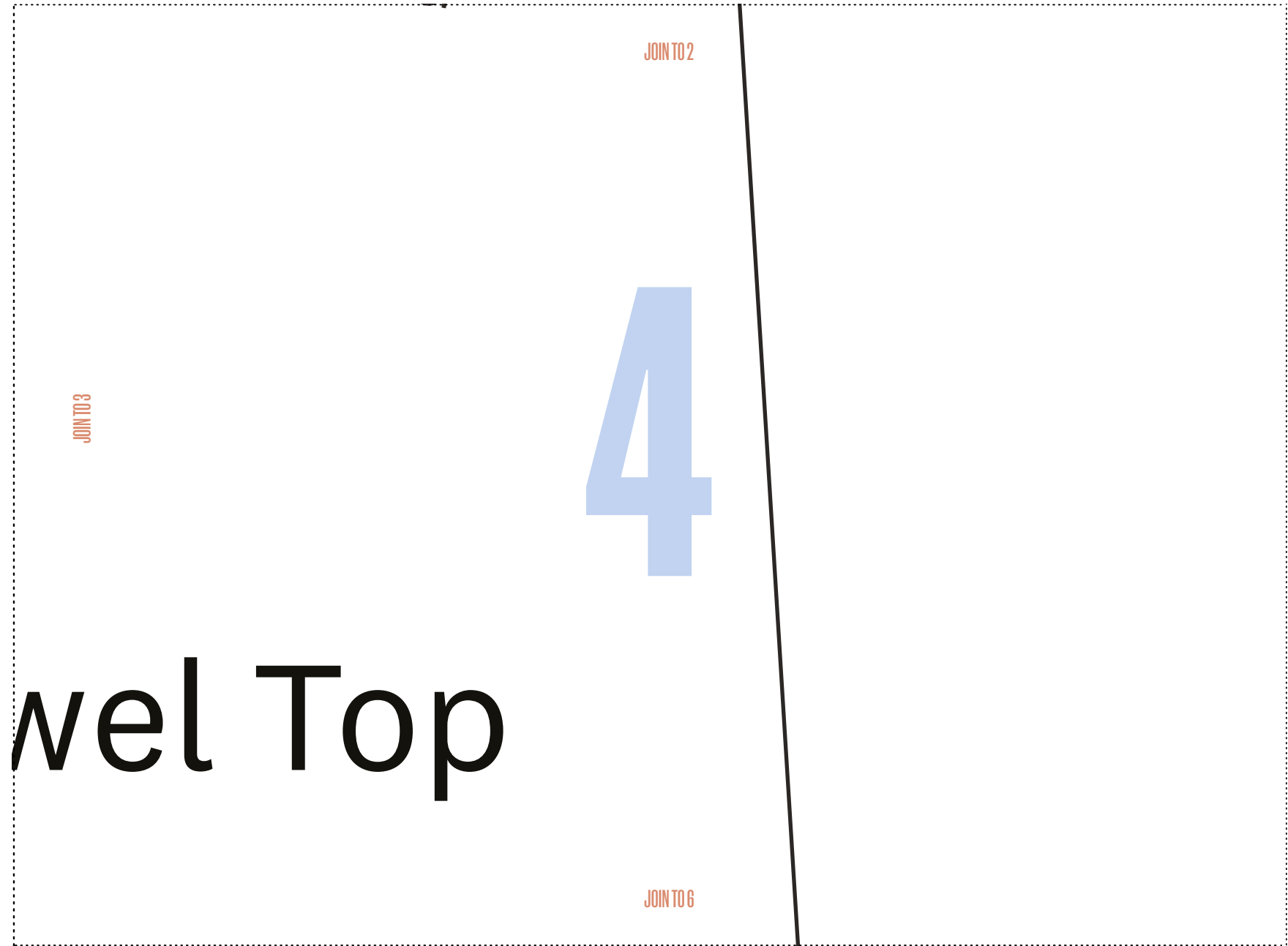



JOIN TO 3

Sleeves

Cut 2x 0

5

JOIN TO 6

JOIN TO 7

n fold

JOIN TO 4

JOIN TO 5

6

JOIN TO 8

